

'Her Realm'  
Autumn/Winter 2024

Georgie Johnson

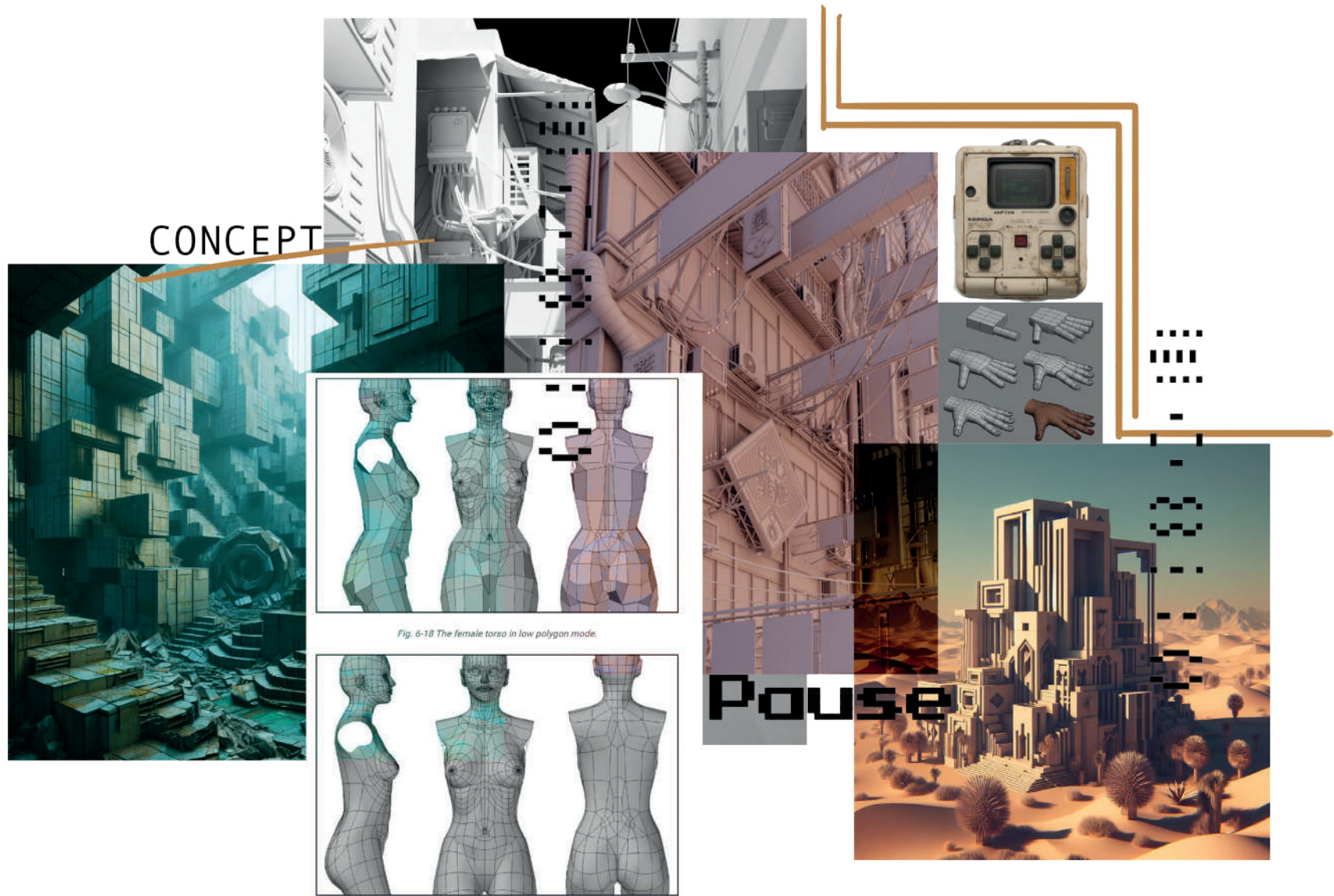

CONCEPT

Fig. 6-18 The female torso in low polygon mode.

Pause

Concept Narrative: breaking through the pixel glass ceiling

During her transformative journey, our protagonist encounters a diverse array of challenges that she must overcome, contributing to her continuous self-development. This narrative serves as a poignant reference to the determination of women often overlooked in male-dominated industries. It underscores the resilience and strength of female characters who navigate their paths with mindful independence, challenging societal norms and paving the way for further empowerment.



- ▪ ▪ New age urban hippie meets dystopian techwear.  
Mindfully constructed and intricate detailed garments but with playful shapes and colours.  
Outfits worked through layering and highly accessorised.

# COLOUR PALLET





Collages created from curing and ranging previous stand work to inspire new and innovative shapes and silhouette. This has really helped me create a mood and aesthetic for the rest of the collection.

Geometric top



Inspiration from initial collage

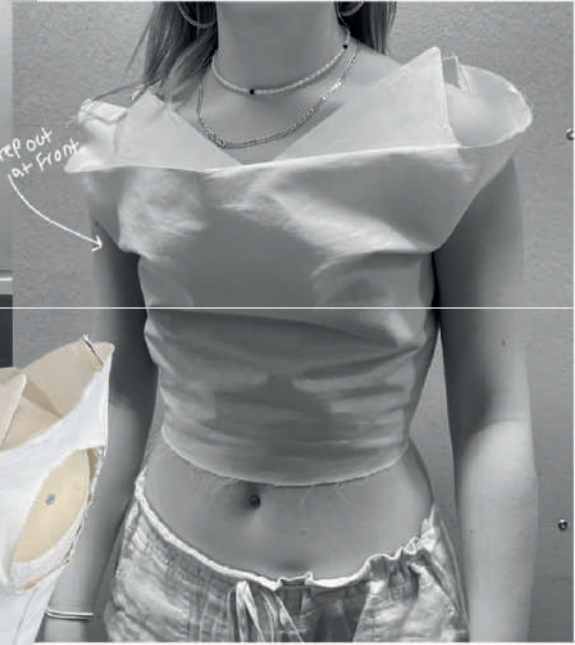
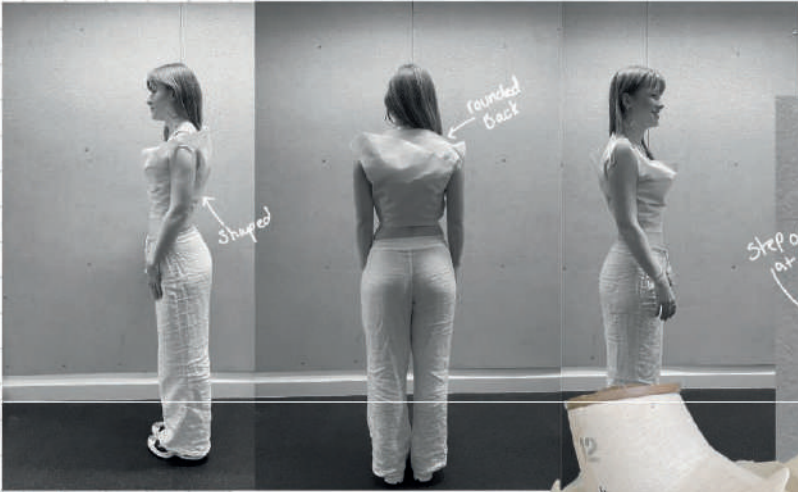

Structure built in paper

Geometric pattern cutting, to hold form. Through intricate pattern cutting, I was able to create a neckline that holds structure but still looks soft and delicate.



Asymmetric trouser design.

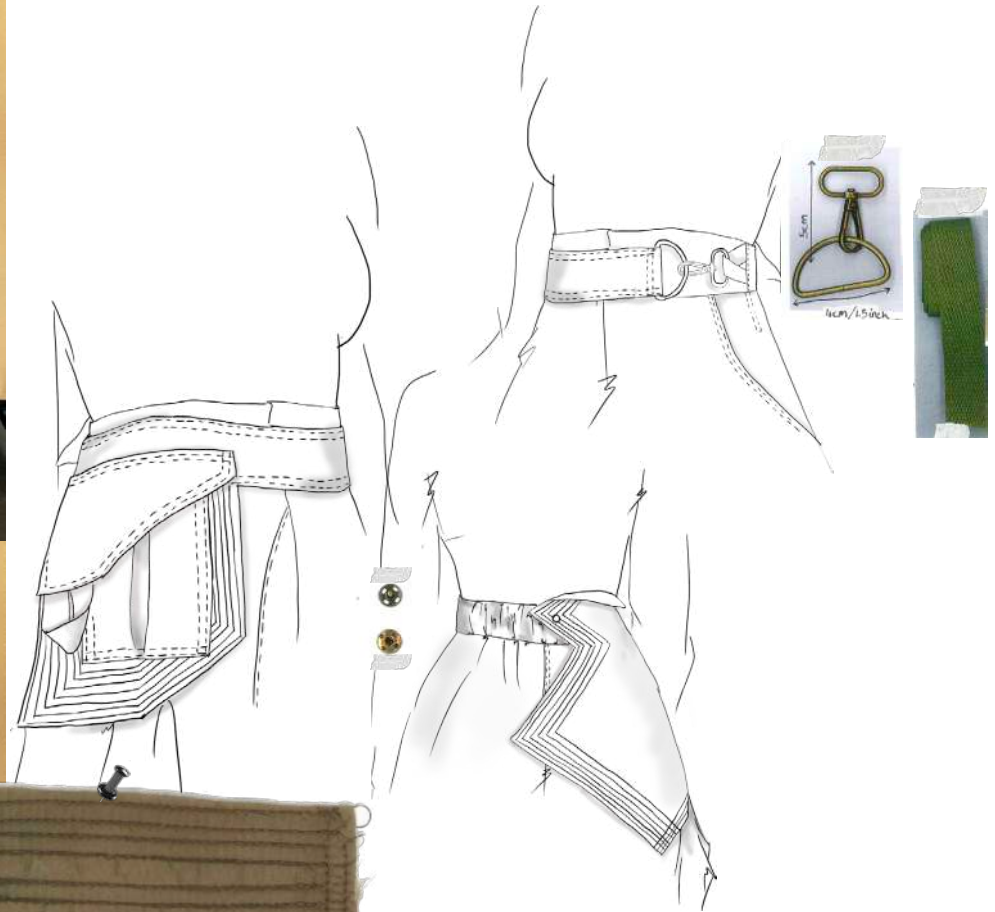
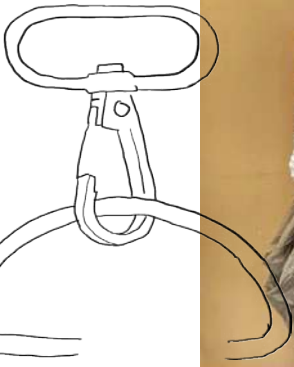

Detachable pocket bag, with stitching details. Hook and D-ring fastening on the side.



padded nylon for whole pocket



Open weave fabric sourced from charity shop curtains.



Jumper Design

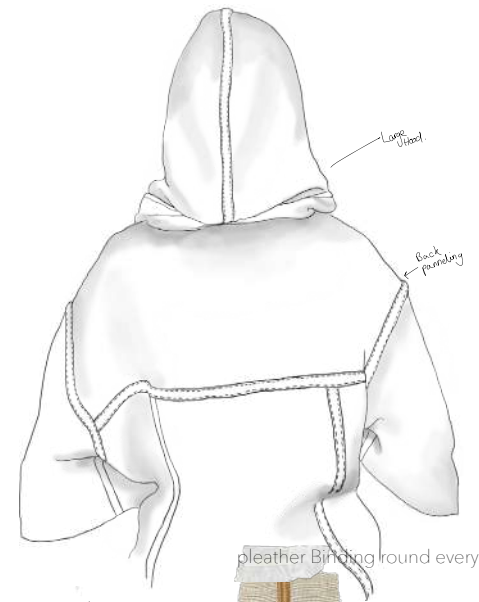

leather Binding round every seam



Draw string Hem



Dye Samples





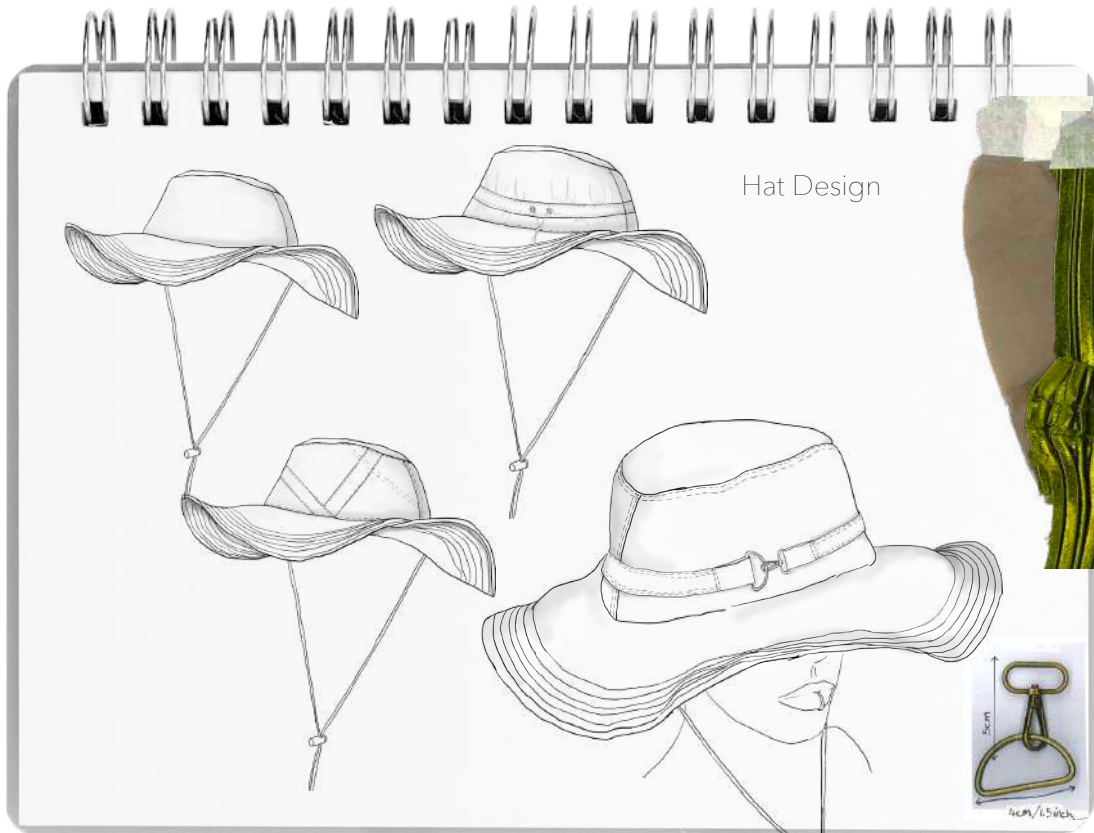

Hat Design

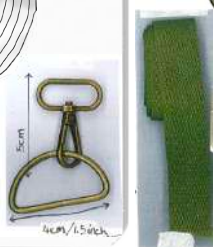
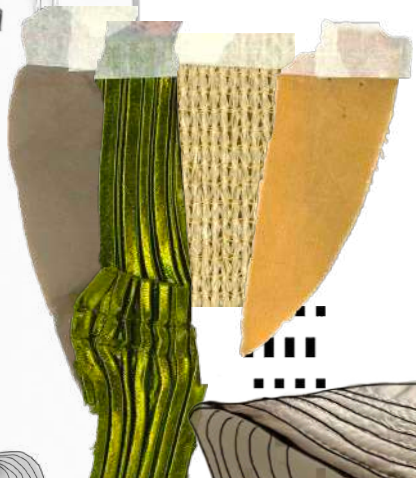

ColourWays

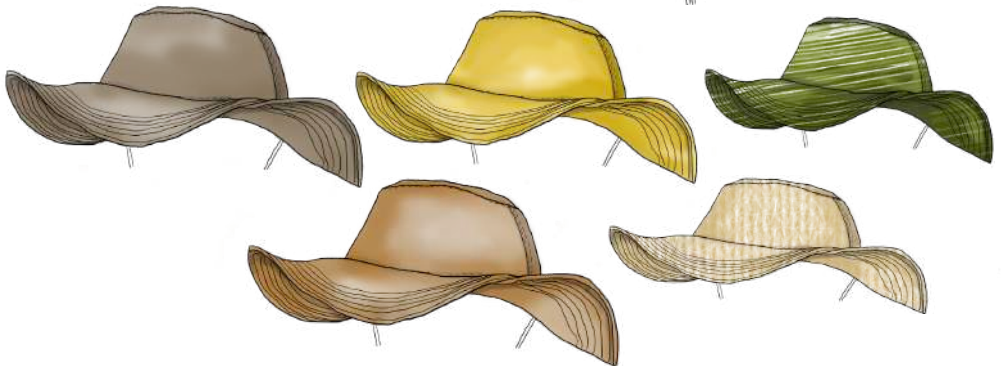

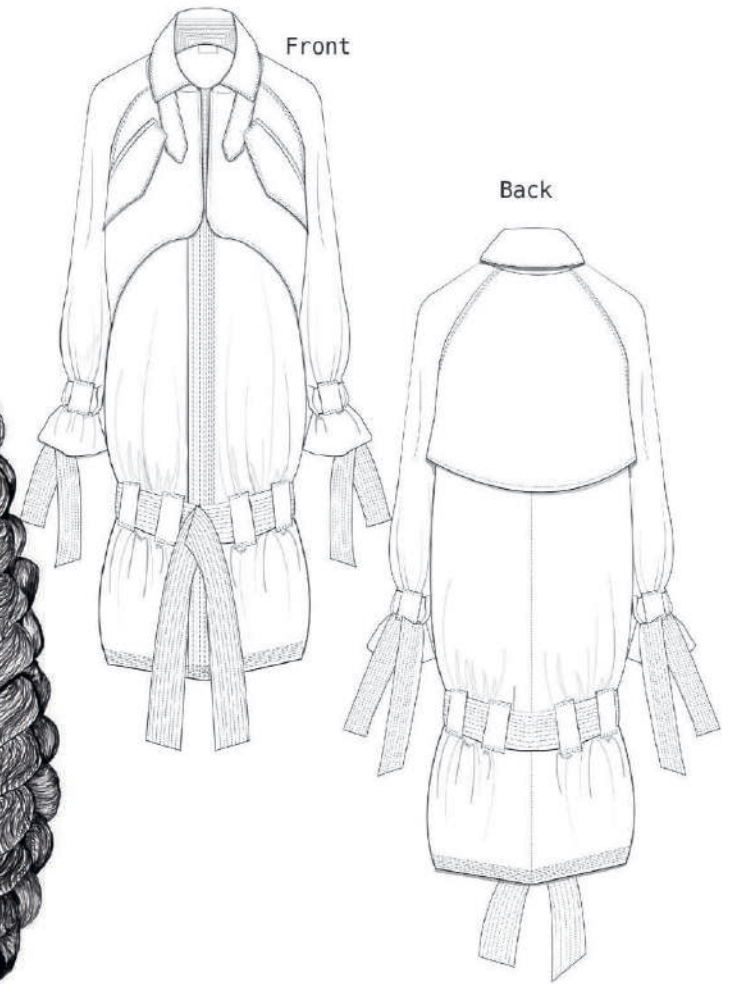
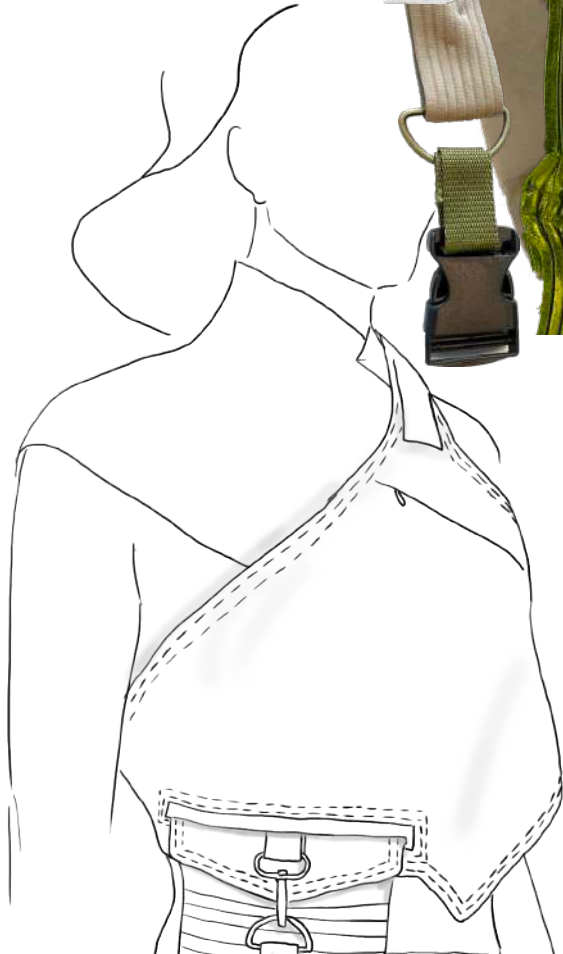
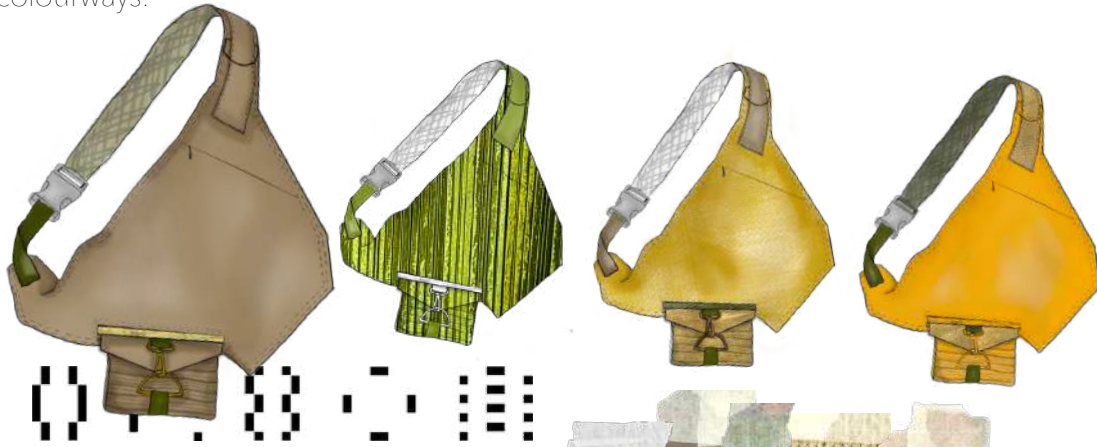

Illustration to set the mood of my customer and the impact of the simple details found on the trench coat

# Cross Body Bag

colourways:



## Bag Design.

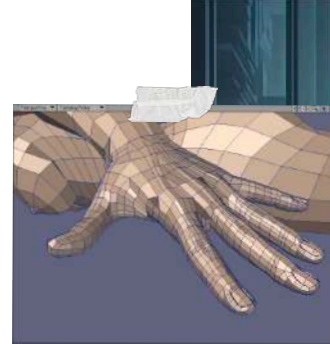
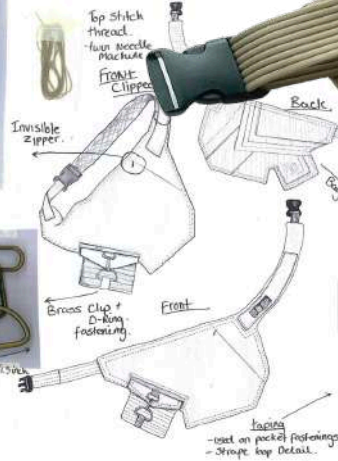



Fluffy Boot Design

Colourways



pullcord



felt strap with buckle

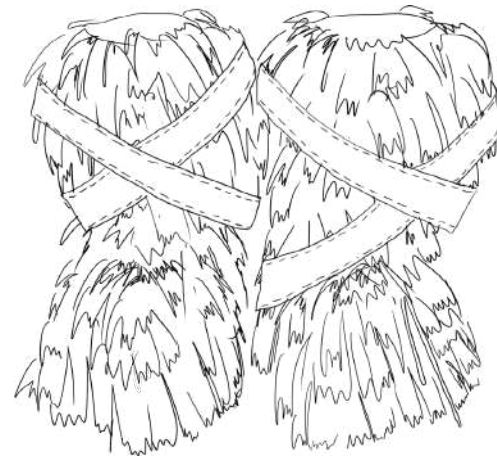

Double felt straps





FRONT

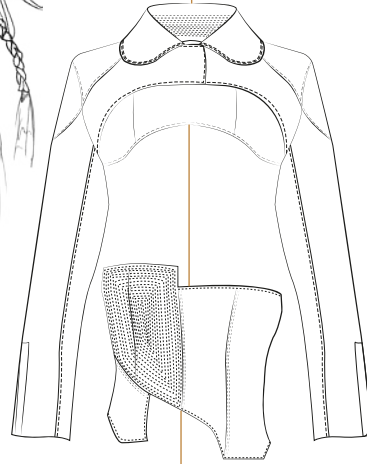

BACK

