



FULLBACK

S/S25

Spring Summer collection infused with the refined detailings of sportswear and the allure of bras

BRITISH & IRISH LIONS

LIONS 100
 They are great but played from England, Scotland, Wales and Ireland for a long time. They made up a 'British and Irish' team and played for a long time. It was a bit of a mix of all the nations. Now it's just the four nations and it's a bit different. I don't know if you know but the 'British and Irish' team was a bit of a mix of all the nations. I don't know if you know but the 'British and Irish' team was a bit of a mix of all the nations.

How this new style of rugby is different



DAD & ME

This explains that you bring it to the team spirit and passed down to me, now part of our family tradition.

LEICESTER TIGERS

A team of white family support

How traditional style of rugby is



How this new style of rugby is different



Collar

The first time I saw my own personal collection looking like this in a photograph. It was the first time I saw it. It was the first time I saw it. It was the first time I saw it.

They are my +50 years old. Dad wore it in the 70s. I found it every year. I do the same.



Top of the team

Team of our present

Old Style Logo
 Leicester Lions 2008-11 4.1



Collar, same as the old one

How this new style of rugby is different



How this new style of rugby is different

How this new style of rugby is different

3/6 rugby players
 main supporters
 Leicester Tigers
 Supporters



LEICESTER TIGERS



How this new style of rugby is different

How this new style of rugby is different

This explains that you bring it to the team spirit and passed down to me, now part of our family tradition.







FULLER BUST



Vikki Dougan
↳ Known as "the back"
↳ Distracted her front

BACKLESS



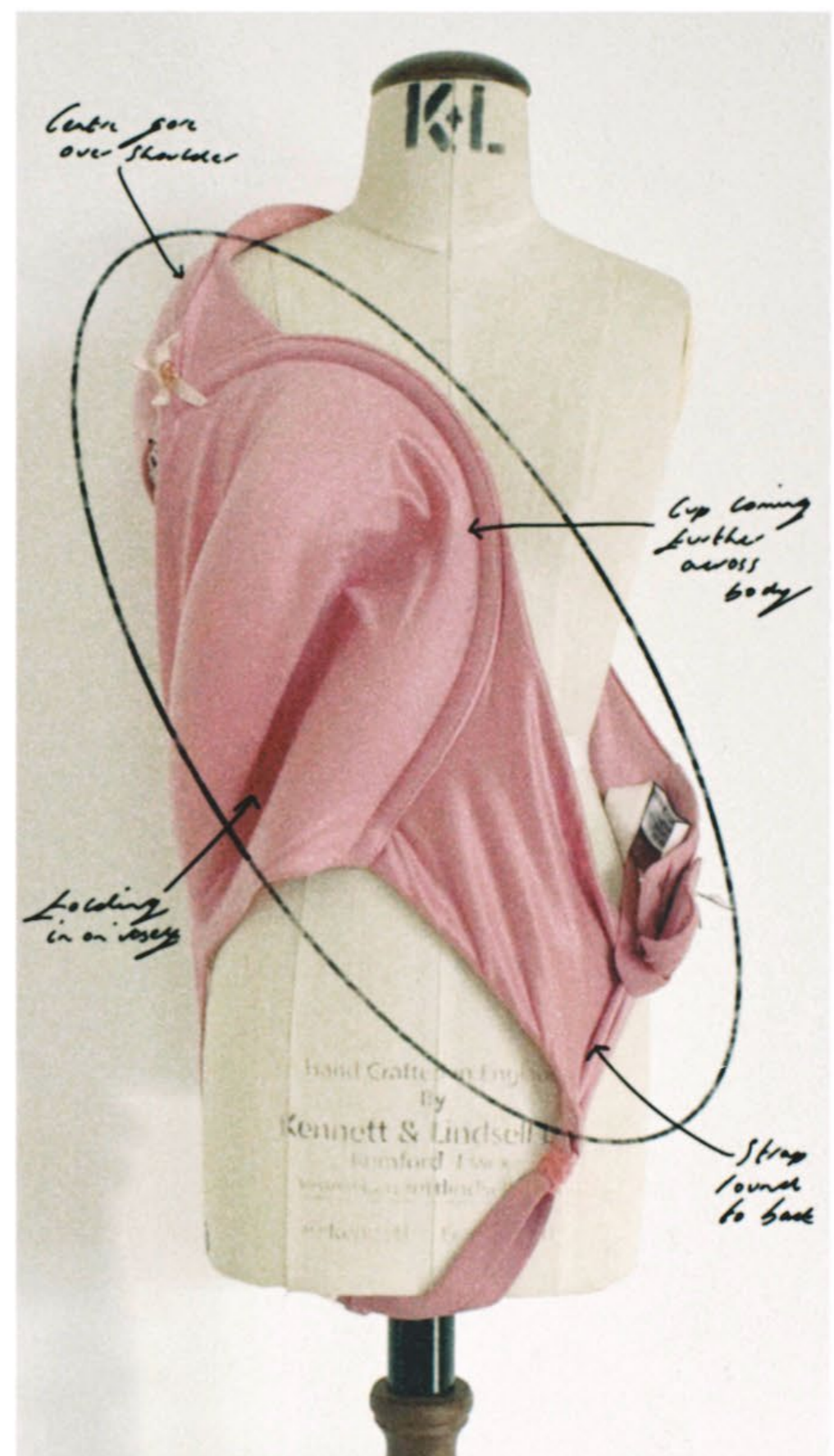
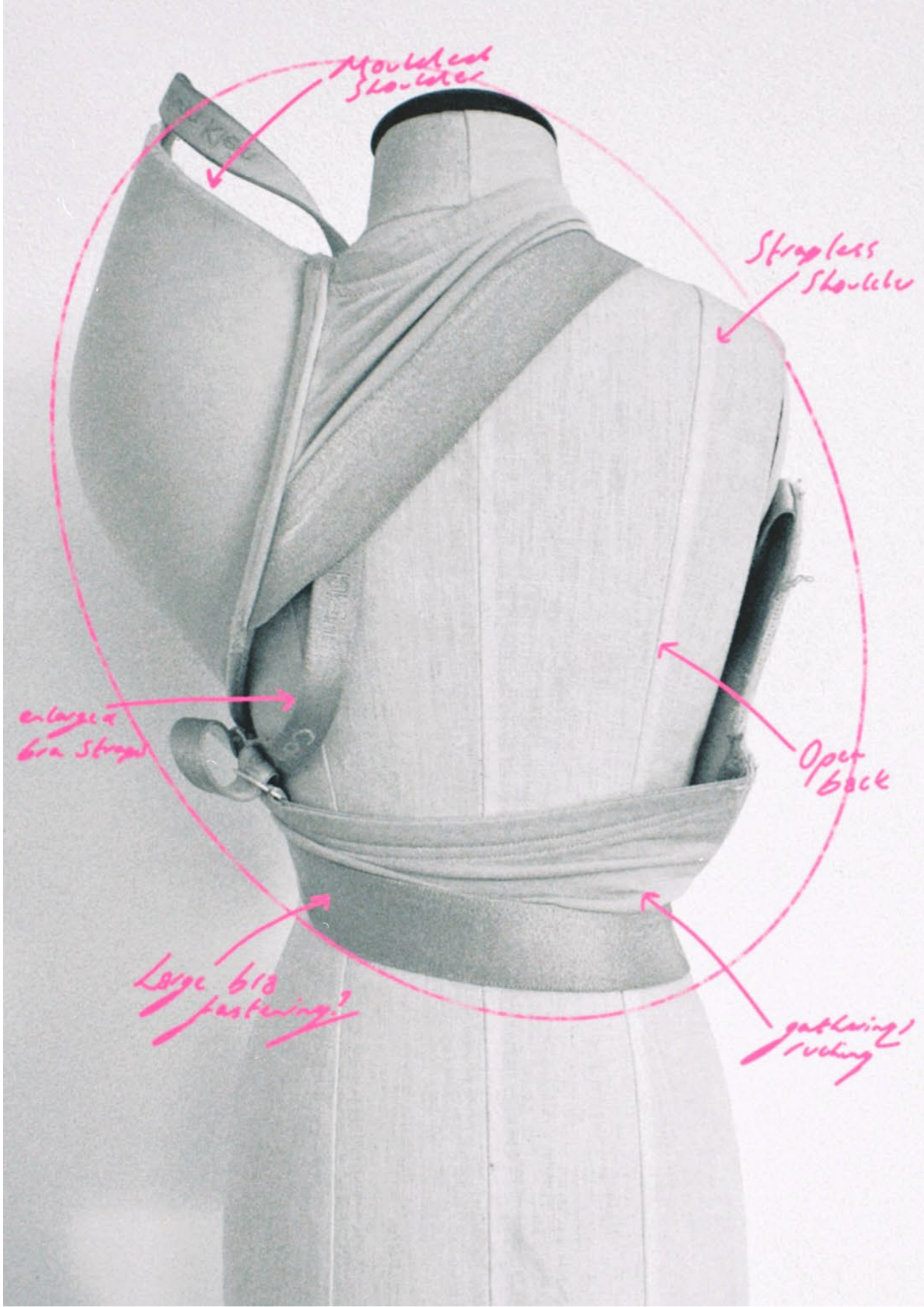





FULLBACK

WOMENSWEAR S/S25



PRIMARY FABRIC	4CM ELASTIC	COLOUR	PINK	SUPPLIER	Uob																																																
SECONDARY FABRIC	3D PRINTED BRA STRAP BUCKLE	COLOUR	PINK																																																		
TRIM / HARDWARE																																																					
TRIM / HARDWARE																																																					
FRONT VIEW		BACK VIEW		MEASUREMENTS																																																	
				<table border="1"> <thead> <tr> <th colspan="2">FRONT</th> <th colspan="2">BACK</th> </tr> </thead> <tbody> <tr><td>A</td><td>4CM</td><td>L</td><td>35CM</td></tr> <tr><td>B</td><td>34CM</td><td>M</td><td>8.5CM</td></tr> <tr><td>C</td><td>7.5CM</td><td>N</td><td>3.5CM</td></tr> <tr><td>D</td><td>31CM</td><td>O</td><td>4CM</td></tr> <tr><td>E</td><td>21CM</td><td>P</td><td>11CM</td></tr> <tr><td>F</td><td>7CM</td><td>Q</td><td>39CM</td></tr> <tr><td>G</td><td>16.5CM</td><td>R</td><td>35CM</td></tr> <tr><td>H</td><td>32CM</td><td>S</td><td></td></tr> <tr><td>I</td><td>35CM</td><td>T</td><td></td></tr> <tr><td>J</td><td>34.5CM</td><td>U</td><td></td></tr> <tr><td>K</td><td>4CM</td><td>V</td><td></td></tr> </tbody> </table>		FRONT		BACK		A	4CM	L	35CM	B	34CM	M	8.5CM	C	7.5CM	N	3.5CM	D	31CM	O	4CM	E	21CM	P	11CM	F	7CM	Q	39CM	G	16.5CM	R	35CM	H	32CM	S		I	35CM	T		J	34.5CM	U		K	4CM	V	
FRONT		BACK																																																			
A	4CM	L	35CM																																																		
B	34CM	M	8.5CM																																																		
C	7.5CM	N	3.5CM																																																		
D	31CM	O	4CM																																																		
E	21CM	P	11CM																																																		
F	7CM	Q	39CM																																																		
G	16.5CM	R	35CM																																																		
H	32CM	S																																																			
I	35CM	T																																																			
J	34.5CM	U																																																			
K	4CM	V																																																			
PRIMARY FABRIC		SECONDARY FABRIC		TRIMS / HARDWARE																																																	

TECHNICAL SHEET - LOOK 1 SKIRT

FULLBACK

PRIMARY FABRIC	SILK ORGANZA	STYLE		SUPPLIER	DEADSTOCK																																																
SECONDARY FABRIC	POWERMESH	COLOUR	BLACK	SUPPLIER	DEADSTOCK																																																
LINING		COLOUR	BLACK	SUPPLIER	DEADSTOCK																																																
TRIM / HARDWARE	32L	COLOUR	PINK	SUPPLIER	LONDON TRIMMINGS																																																
		COLOUR		SUPPLIER																																																	
FRONT VIEW		BACK VIEW		MEASUREMENTS																																																	
				<table border="1"> <thead> <tr> <th colspan="2">FRONT</th> <th colspan="2">BACK</th> </tr> </thead> <tbody> <tr><td>A</td><td>35CM</td><td>L</td><td>35CM</td></tr> <tr><td>B</td><td>55CM</td><td>M</td><td>107CM</td></tr> <tr><td>C</td><td>50CM</td><td>N</td><td>70CM</td></tr> <tr><td>D</td><td>65CM</td><td>O</td><td>11CM</td></tr> <tr><td>E</td><td>60CM</td><td>P</td><td>99CM</td></tr> <tr><td>F</td><td>58CM</td><td>Q</td><td>116CM</td></tr> <tr><td>G</td><td>57CM</td><td>R</td><td>96CM</td></tr> <tr><td>H</td><td>107CM</td><td>S</td><td>131CM</td></tr> <tr><td>I</td><td>113CM</td><td>T</td><td></td></tr> <tr><td>J</td><td>4CM</td><td>U</td><td></td></tr> <tr><td>K</td><td>27CM</td><td>V</td><td></td></tr> </tbody> </table>		FRONT		BACK		A	35CM	L	35CM	B	55CM	M	107CM	C	50CM	N	70CM	D	65CM	O	11CM	E	60CM	P	99CM	F	58CM	Q	116CM	G	57CM	R	96CM	H	107CM	S	131CM	I	113CM	T		J	4CM	U		K	27CM	V	
FRONT		BACK																																																			
A	35CM	L	35CM																																																		
B	55CM	M	107CM																																																		
C	50CM	N	70CM																																																		
D	65CM	O	11CM																																																		
E	60CM	P	99CM																																																		
F	58CM	Q	116CM																																																		
G	57CM	R	96CM																																																		
H	107CM	S	131CM																																																		
I	113CM	T																																																			
J	4CM	U																																																			
K	27CM	V																																																			
PRIMARY FABRIC		SECONDARY FABRIC		TRIMS / HARDWARE																																																	

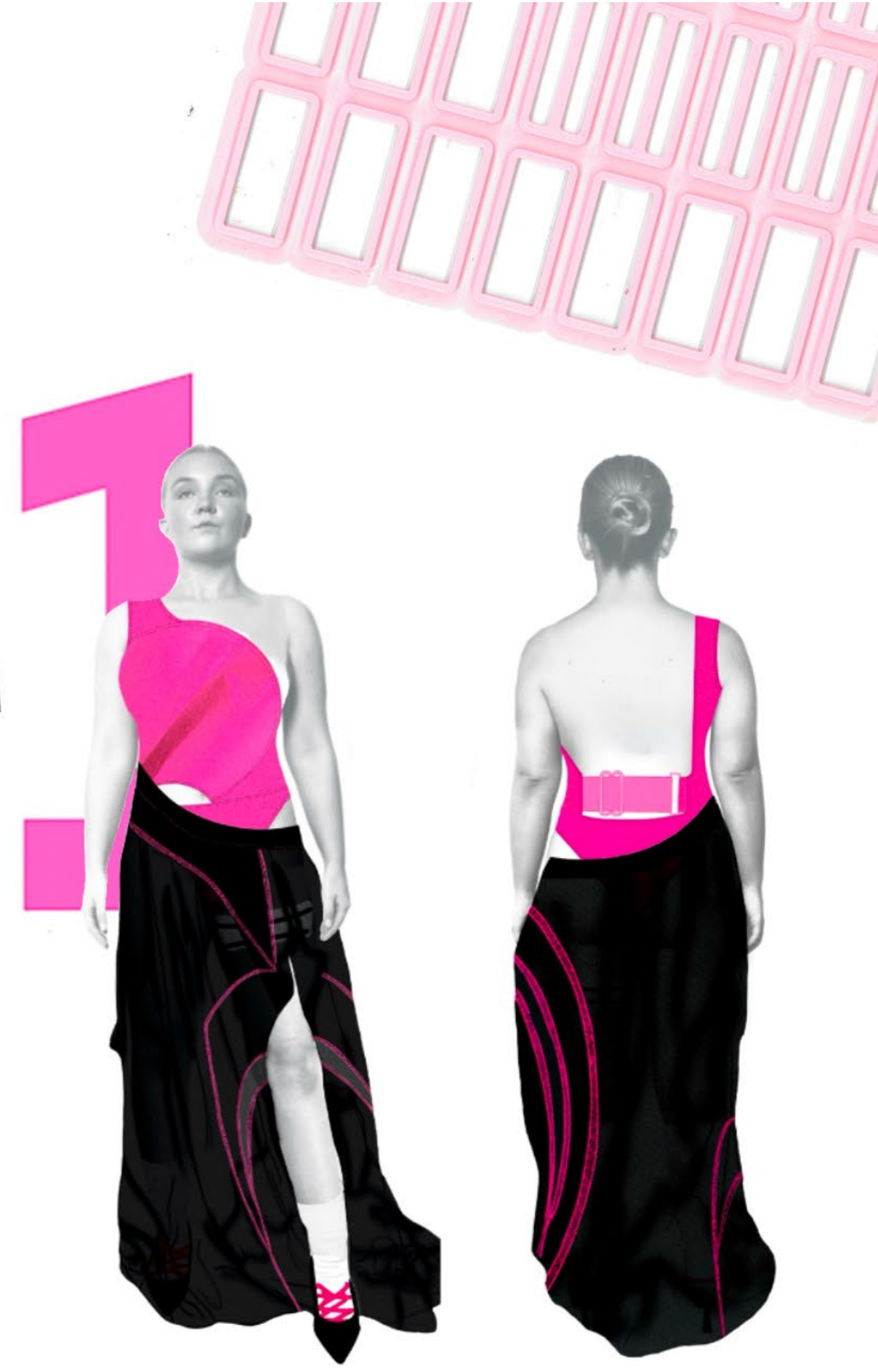

CROSS BODY BRA SILHOUETTE BODYSUIT - ONE SHOULDER.
 LONG BLACK RUGBY TOP SKIRT WITH LEG THROUGH OLD ARMHOLE.
 CONTRAST STITCHING ON BOTH GARMENTS.

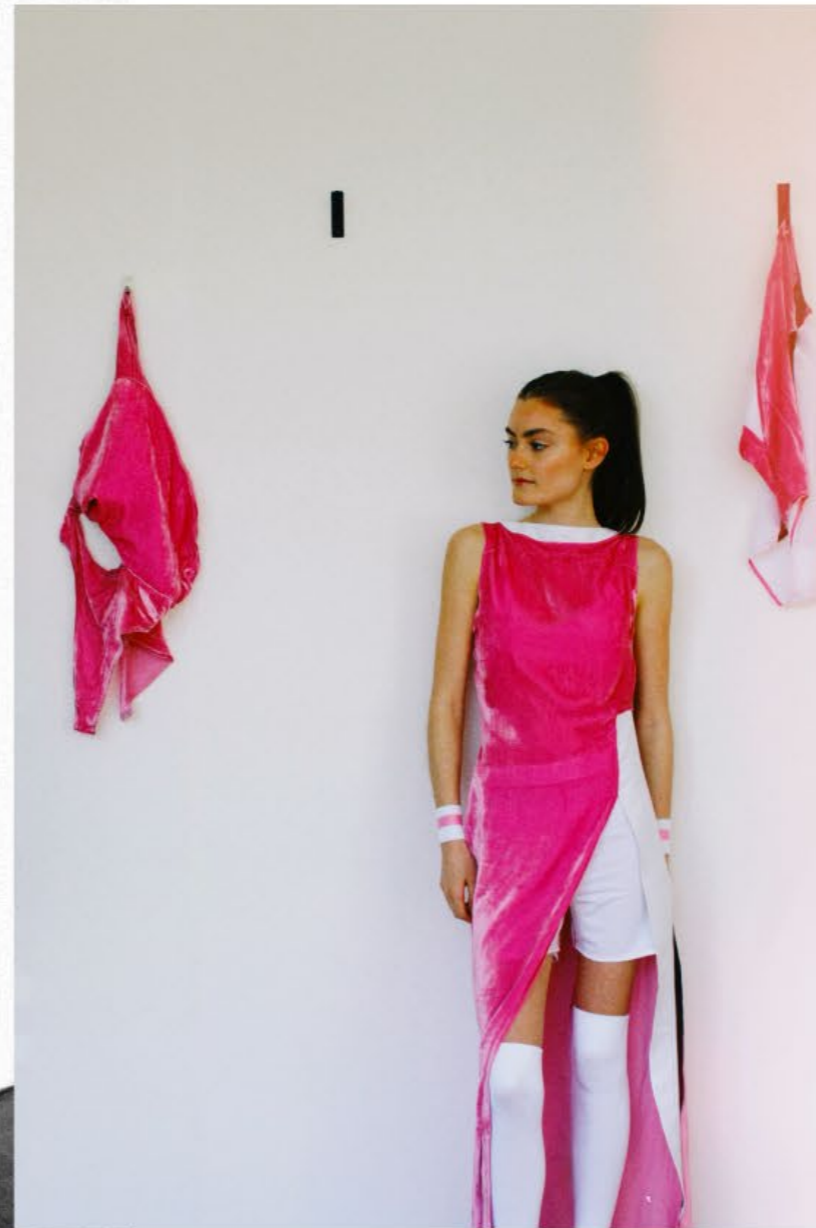



TIED UP

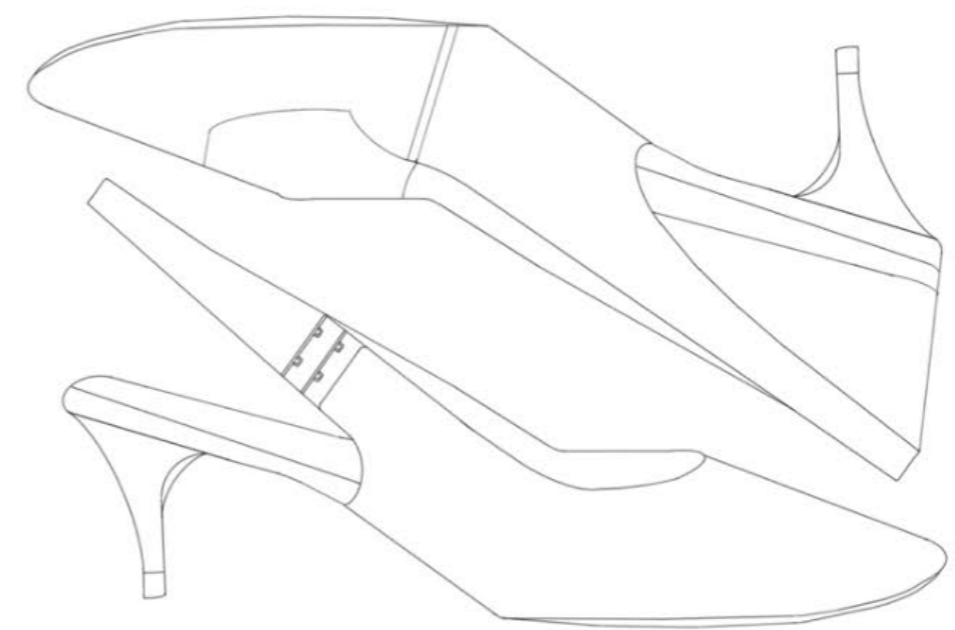

LACED

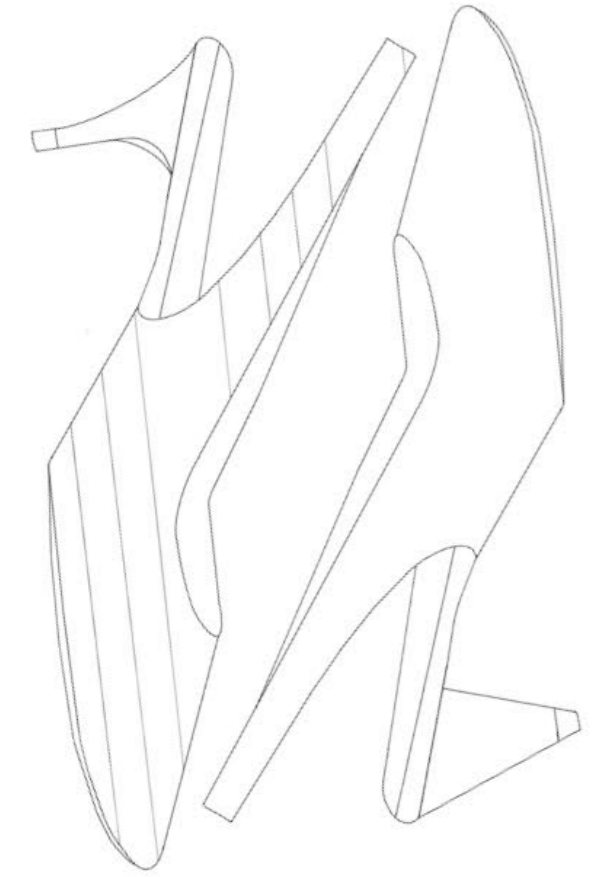

SLINGED





Hanging from drawstrings



Actual 3D Bow



lets swing around neck like rugby players do with boots



Slung around like a scarf



Good By Leg Shave

