

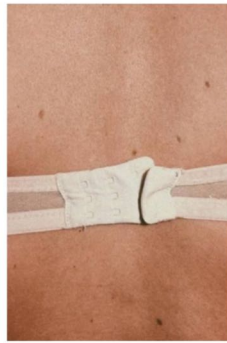

Perception of water

YITONG WANG

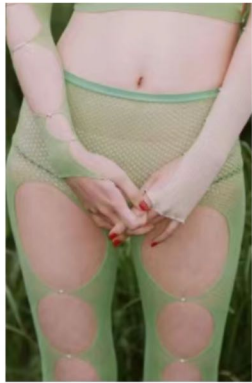

Perception of water



 Mood board



Print and color board

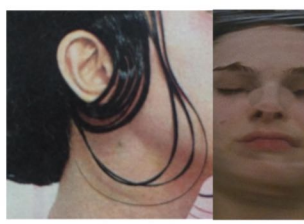
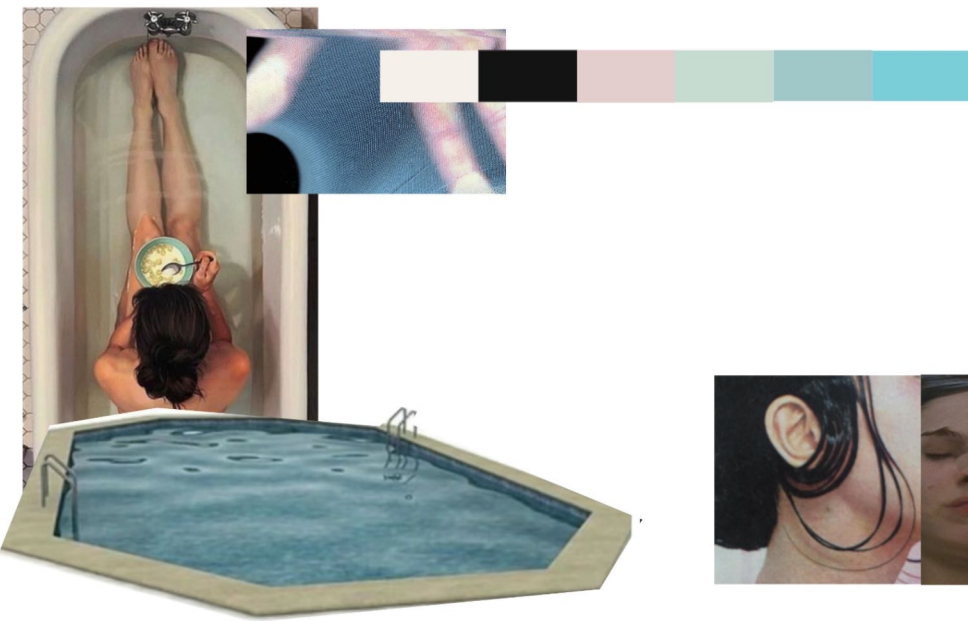
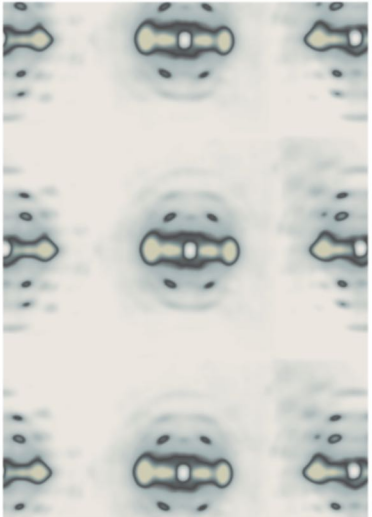
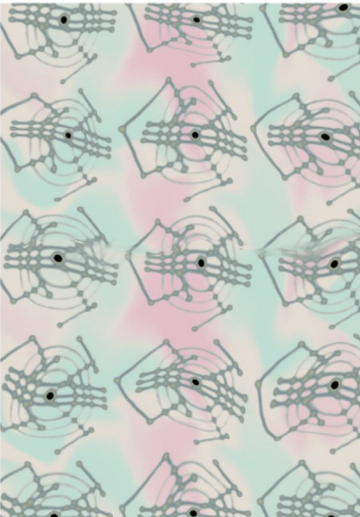

Look 1

draping
concept

Sportswear Fabrics
- Man-made fibres

the appearance
of being inflated
(with a suppressed
expression extending)

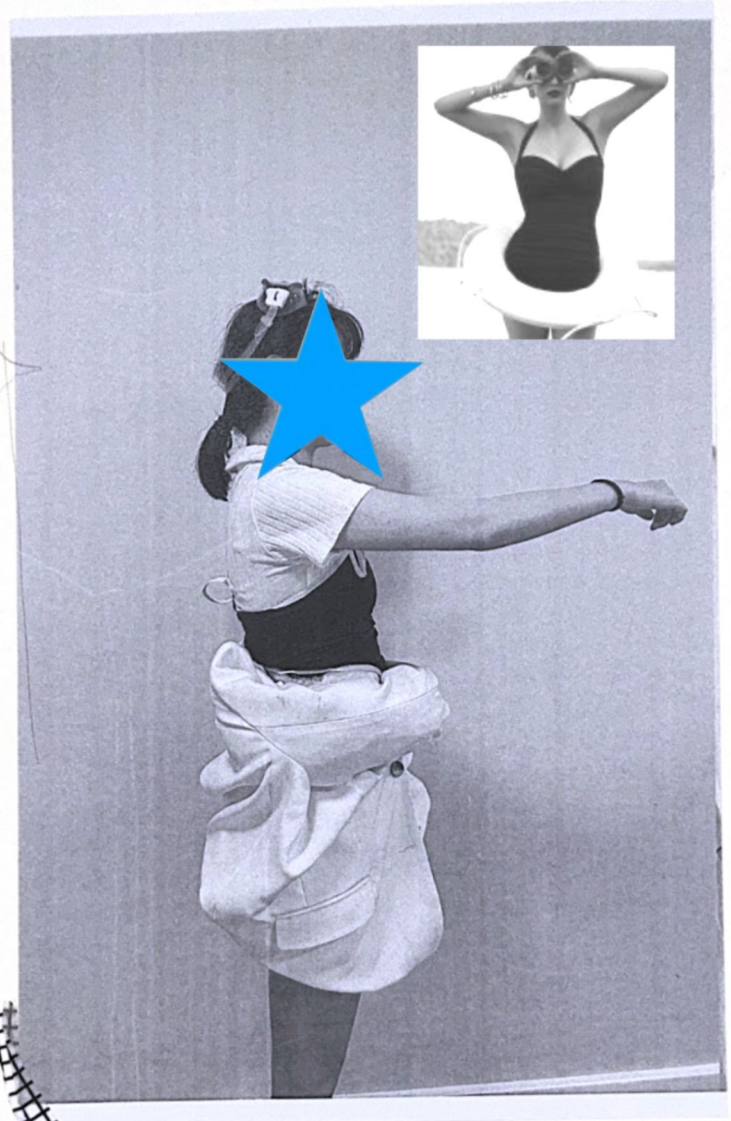

WEST
SMITH

bag





sample experiment x



Location of experimental hooks and eyes

Determine the shape of the top and preliminarily determine the fastening method as buttons.

Increase waist design. Adjusting the shape of the top and pants.

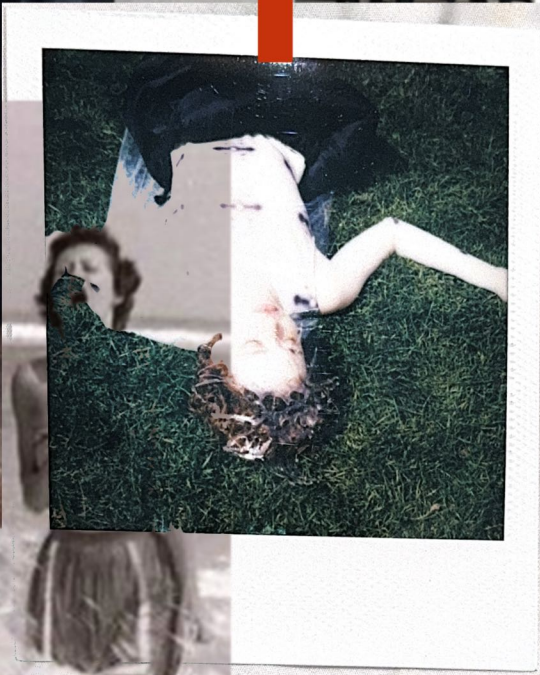

Bustle.

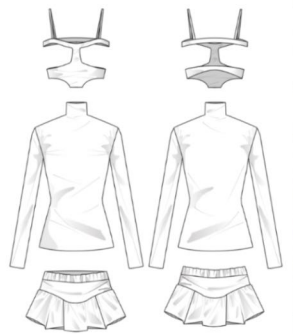
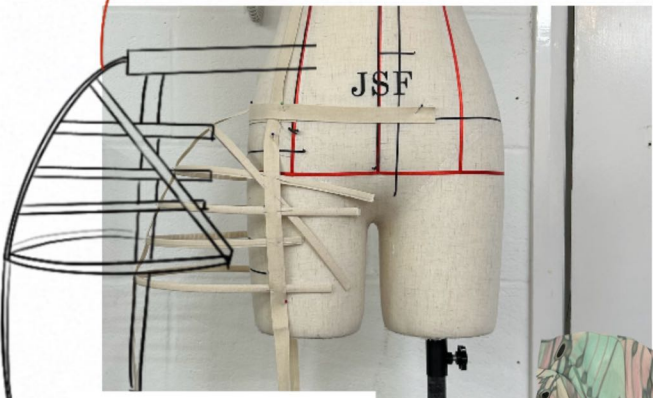

- LOOK2**
- PRINTED TOP**
 - COLOR PRINT
 - Composition: 95% Polyester 5% Spandex
 - Size: L&X
 - SLIP**
 - 100% COTTON CALICO (NOT FINAL)
 - HIDE-RISE SHORT SKIRT**
 - 100% COTTON CALICO (NOT FINAL)
 - BUSTLE**
 - 100% COTTON CALICO (NOT FINAL)
 - BUFFED LEGGING**
 - 100% COTTON CALICO (NOT FINAL)

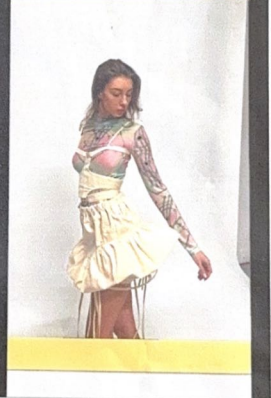
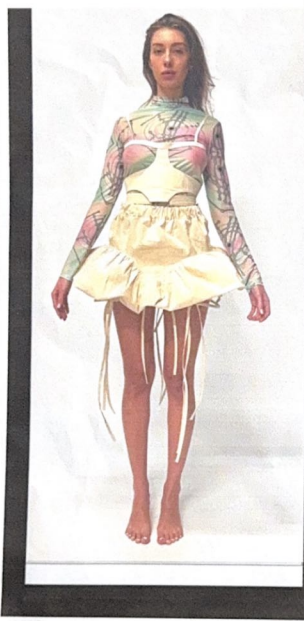

using the same track polyester fabric as look 1

Shorten the waist by 3cm.



Shorten the 1cm.
Shorten the plane by 2cm.





Pattern D.



Double X >

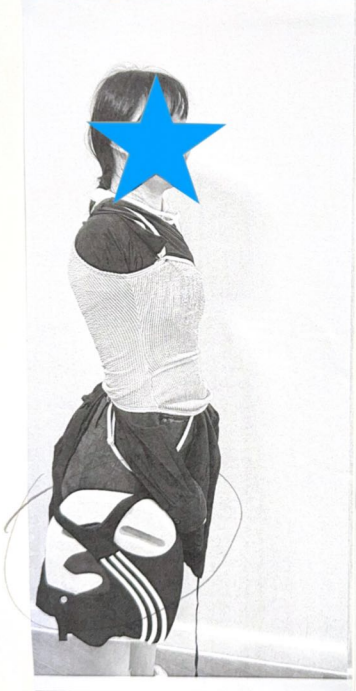

slowly design

Lower by 1cm to prevent ~~the~~ wrinkles in function.

have bustle. this shape can be

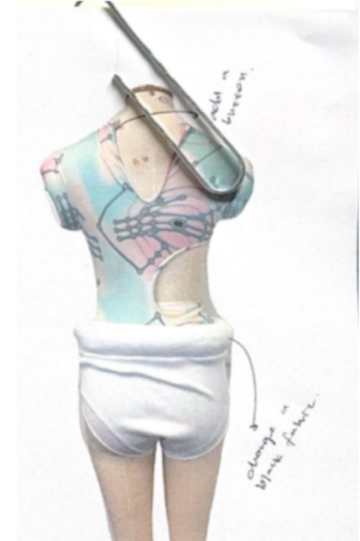
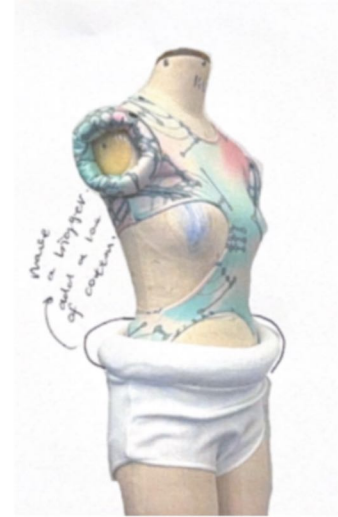
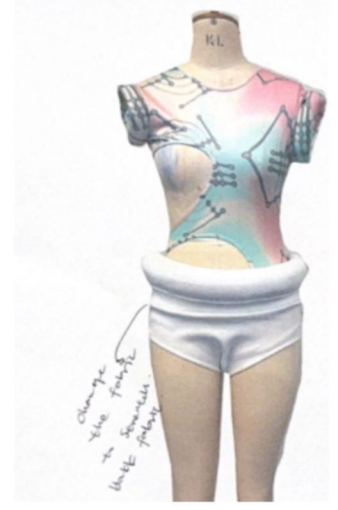
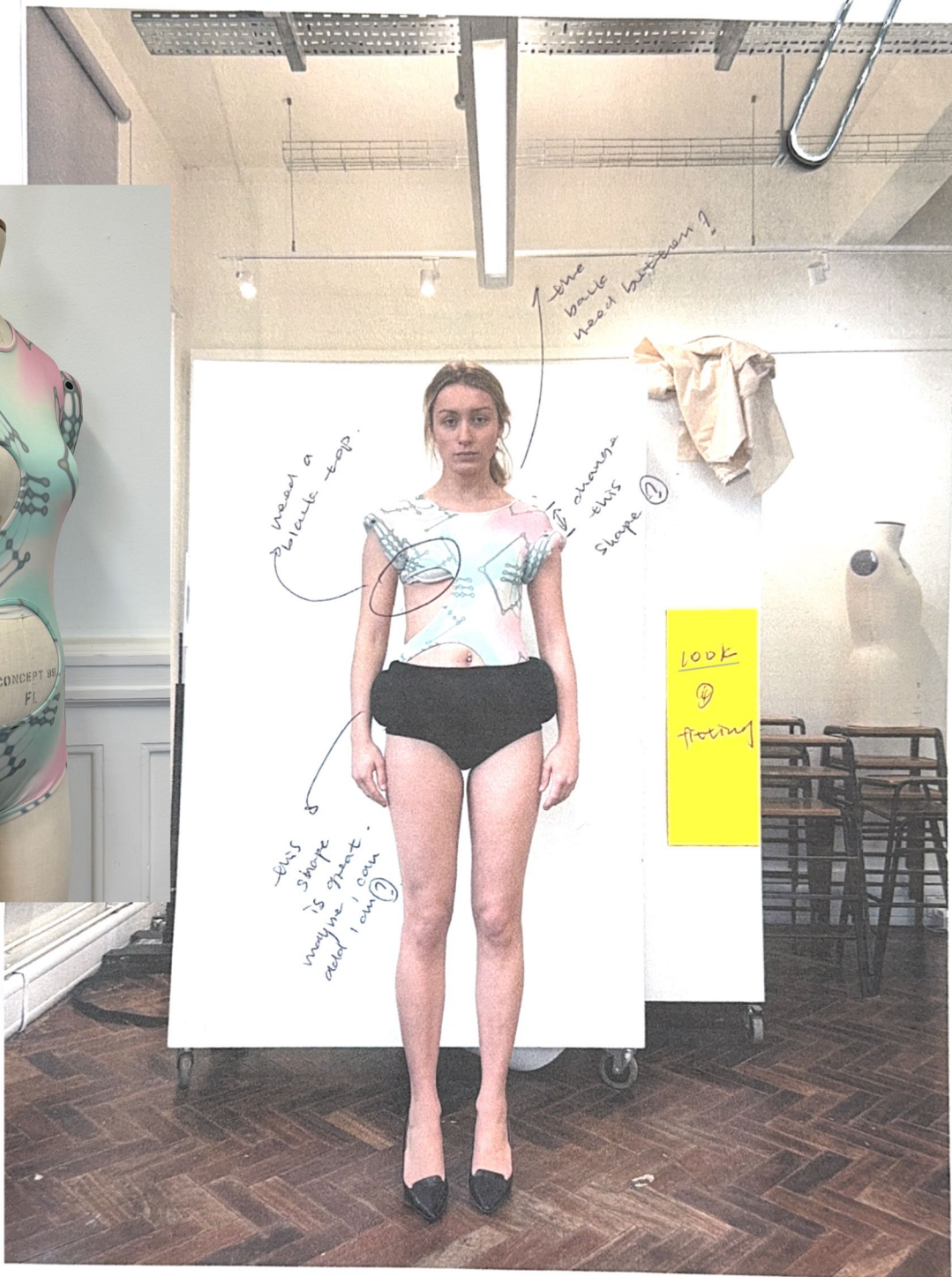

LOOK
①
fitting

need a
bustle top.

the
bale
need bottom!

change
this
shape?

this
shape
is great.
maybe I can
add 1 cm?

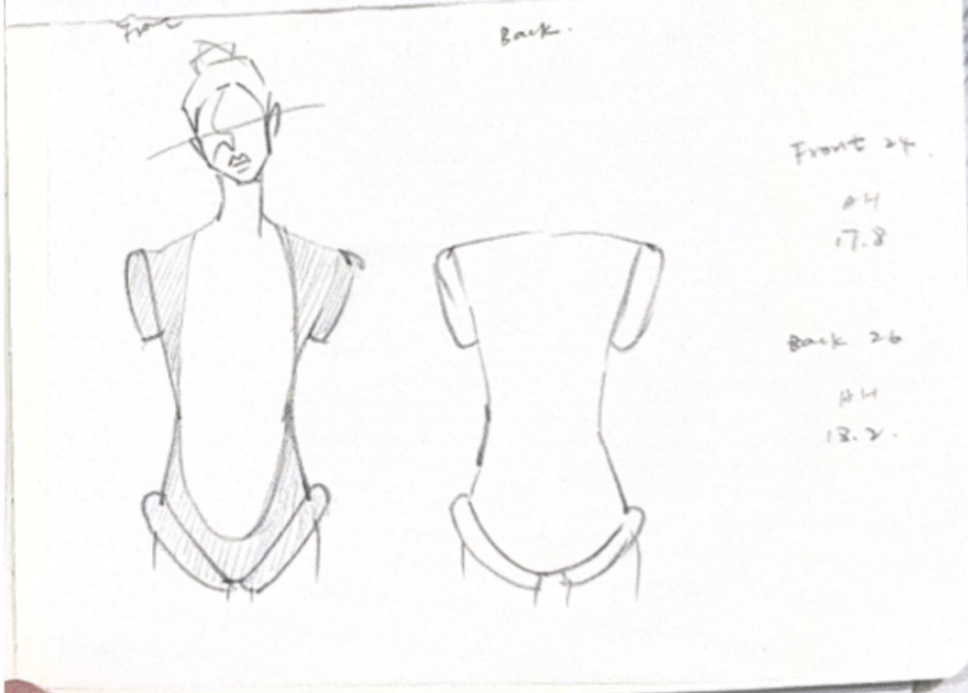
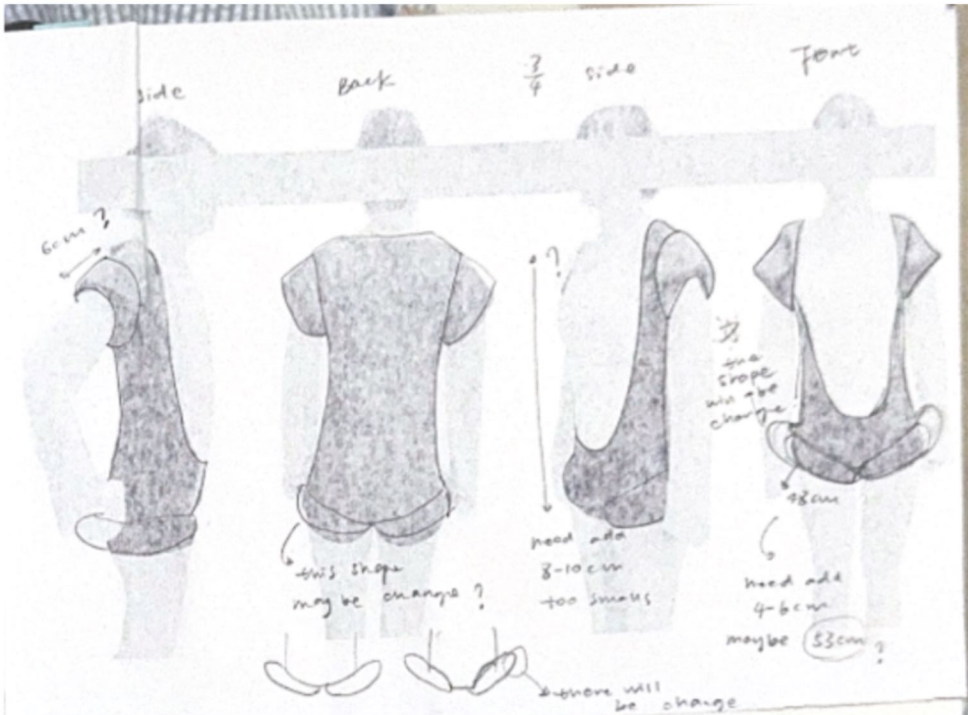



The underwear is made into two layers.

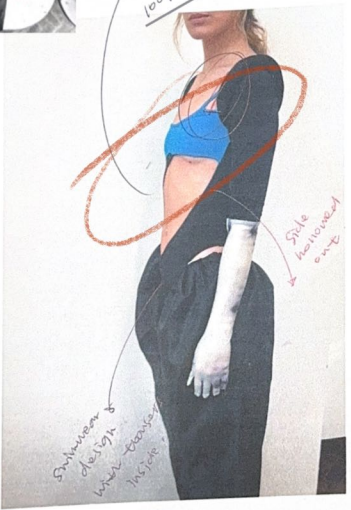
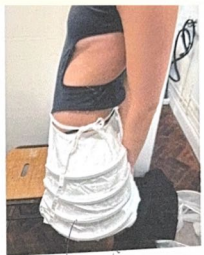

Swimwear design with trousers inside

Side tailored

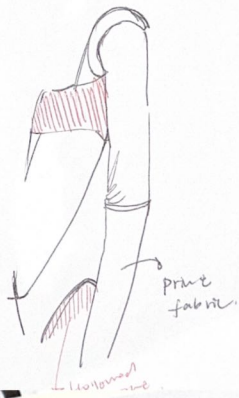

SAMPLE LOOK 6.
- The underwear is made into two layers
- swimwear design worn trousers inside



Look 6

To maintain scalability

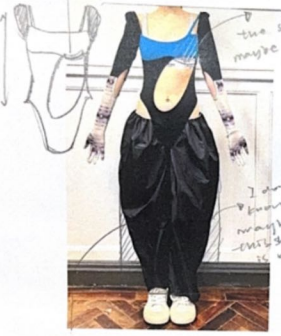

the shape may be a bigger

I don't know maybe the shape is why



the shape can be bigger.

