



Geoff's workshop.



DSC00484.JPG



DSC00485.JPG



DSC00500.JPG



DSC00501.JPG



DSC00505.JPG



DSC00506.JPG



#960001

#0169AE

#D20001

#9EA2A2

#F7EA48

#D1DDE6

#EE7274

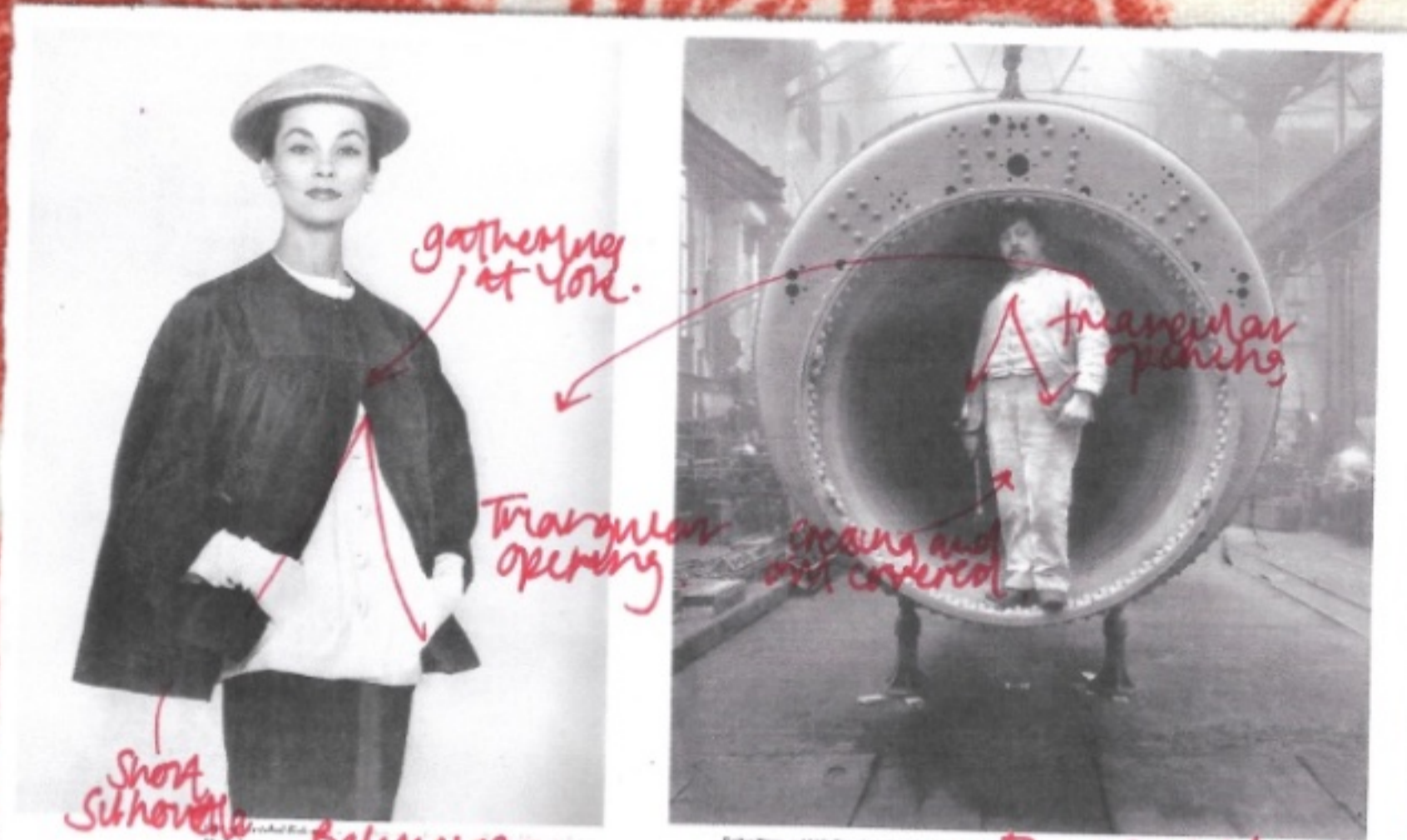

gathering at low.  
 triangular opening  
 Short silhouette  
 Balmerayr.  
 1951.  
 triangular opening  
 creating and  
 over covered  
 Engineer at  
 Hornblow Loco Works.  
 C.1910.



Montage Daydreams 1  
 Deere John Mitchell Rote



Internal structure  
 vented lining.  
 centre back  
 zip.  
 gathering at lower  
 hem.  
 CS.  
 gathering.

RAE SIMONS AUTUMN/WINTER 2022.



parties

conscience / born shapes

exploring with silhouette



STEPHAN COOKE SPRING/SUMMER 2024.



graphic placement

unconventional trim elements

nautical references (nautical)

reworked Rugby Polo

street fashion inspirations

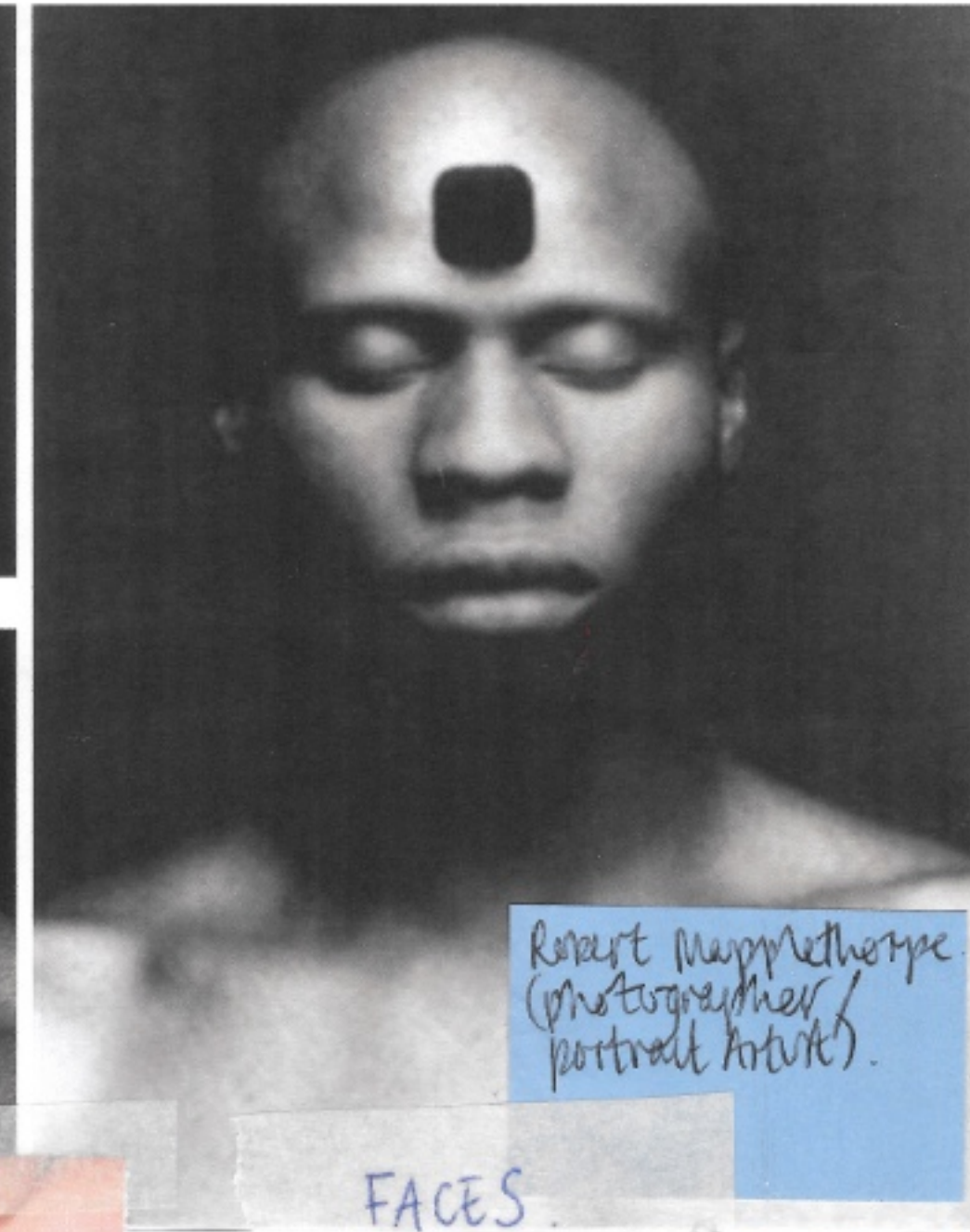
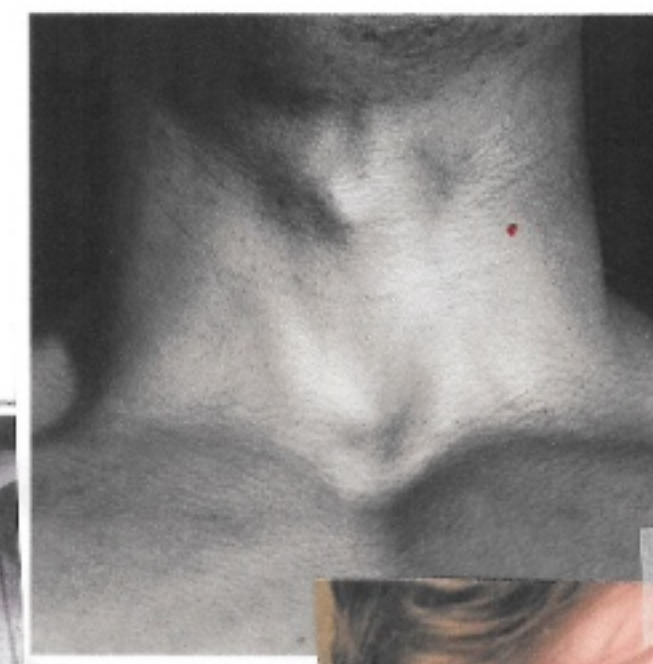
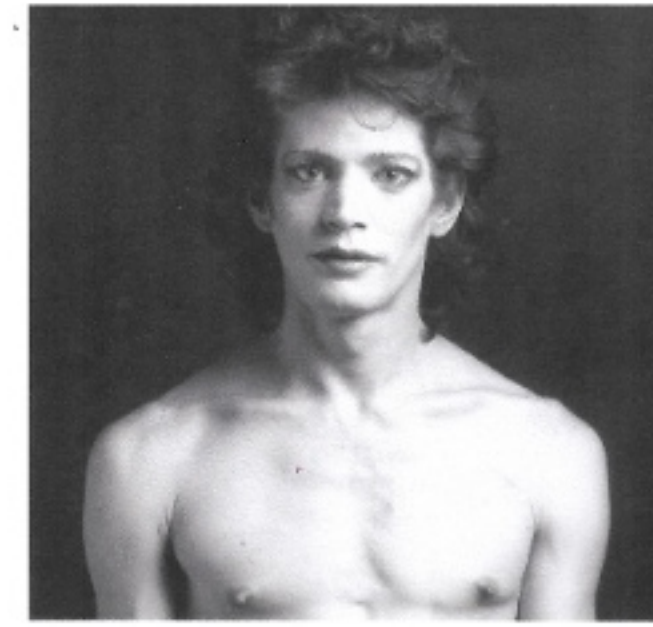

Robert Mapplethorpe (photographer / portrait artist)

FACES

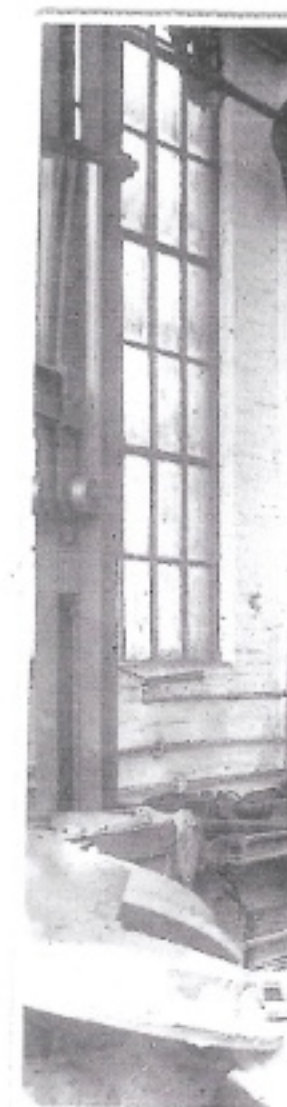

Dressing castings in the



androgynous?  
 Muse/Customer  
 through  
 Muse/Customer (farmers)  
 working/living in city (like MCR)  
 inspired by  
 fashion  
 website

Lorry tarpaulin drapung



designs with lorry tarpaulin  
- fabric - draping



organic - playing  
with body  
proportions.



more softer  
elements.



Sharp + more structural  
collum shape - women  
wear feminine elements.

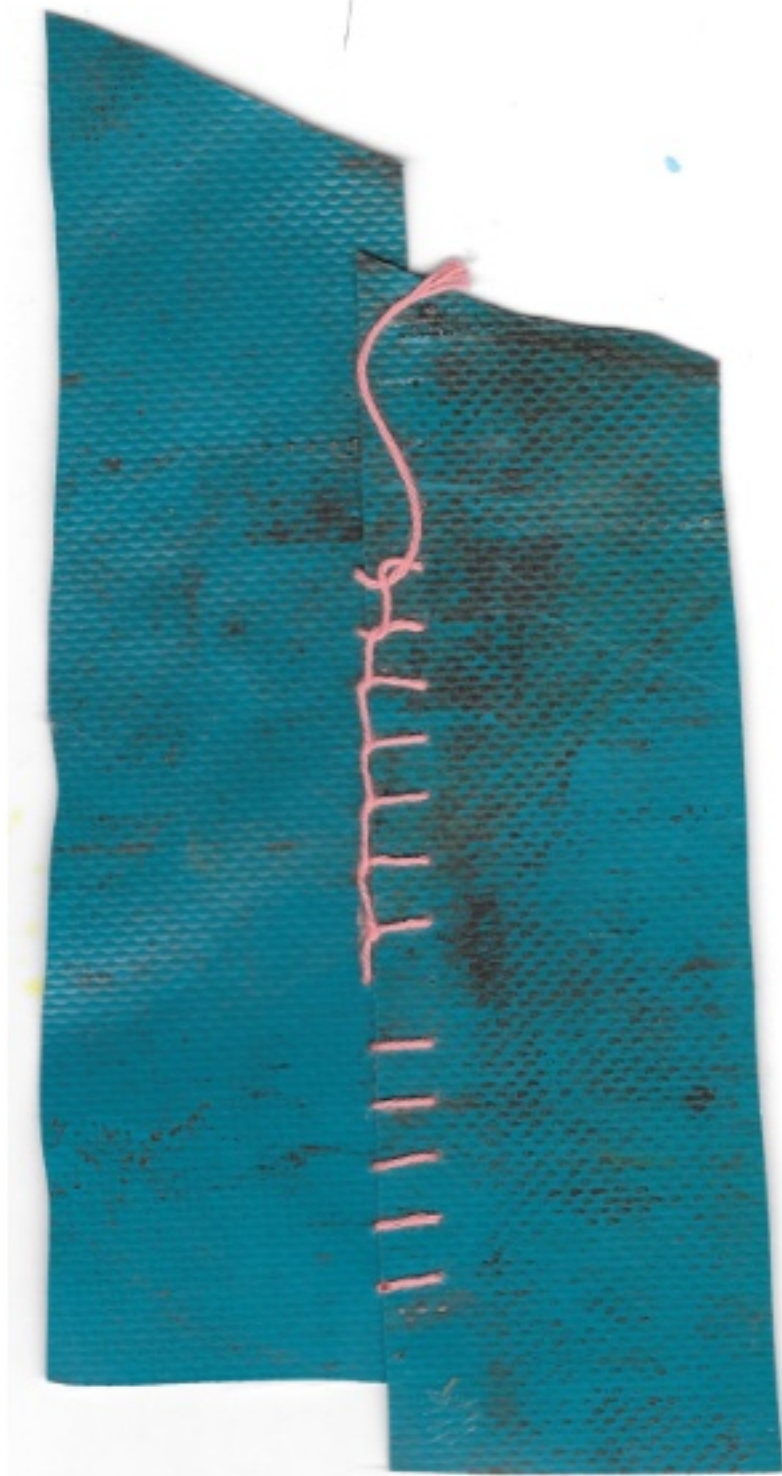

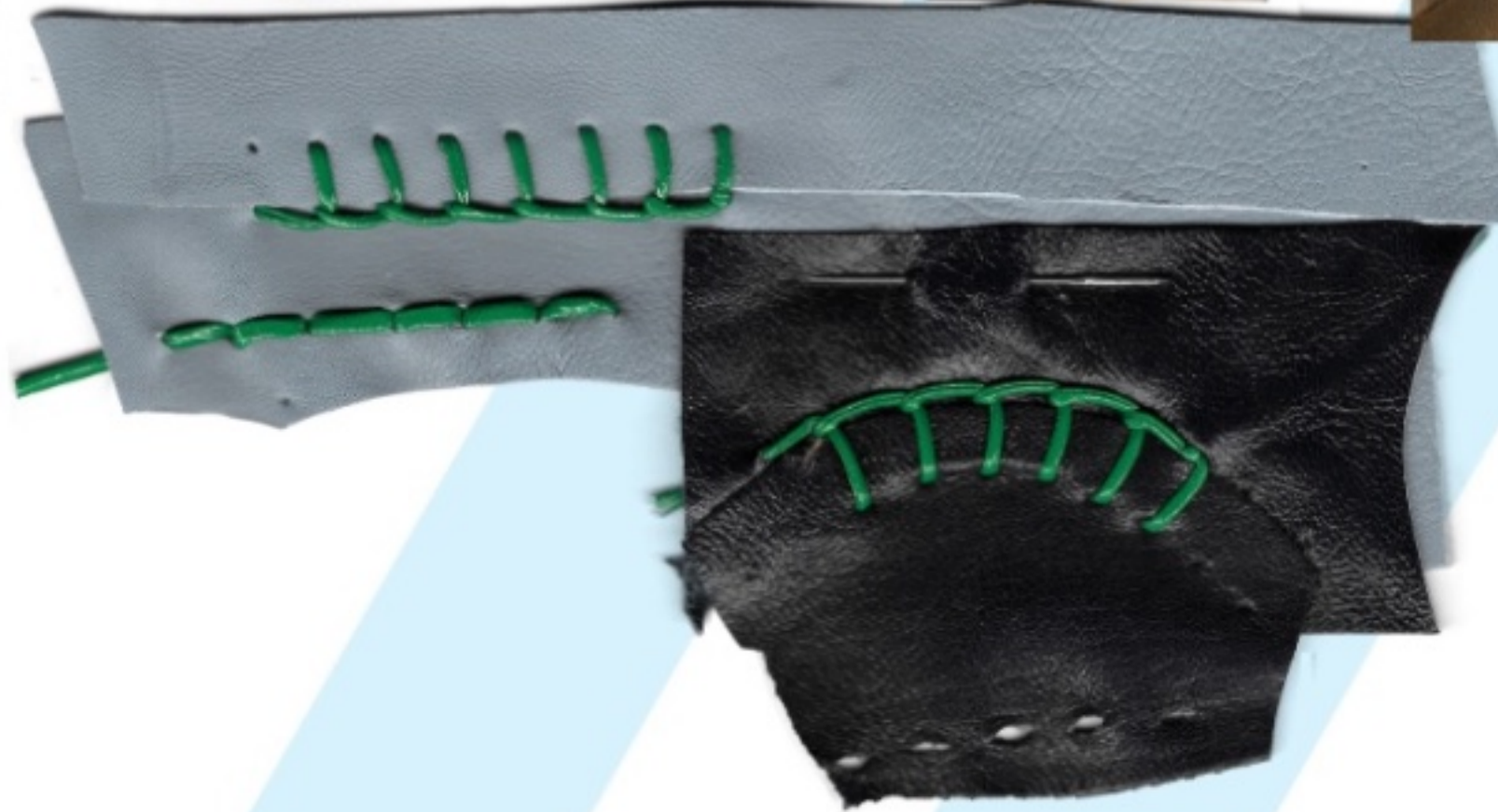
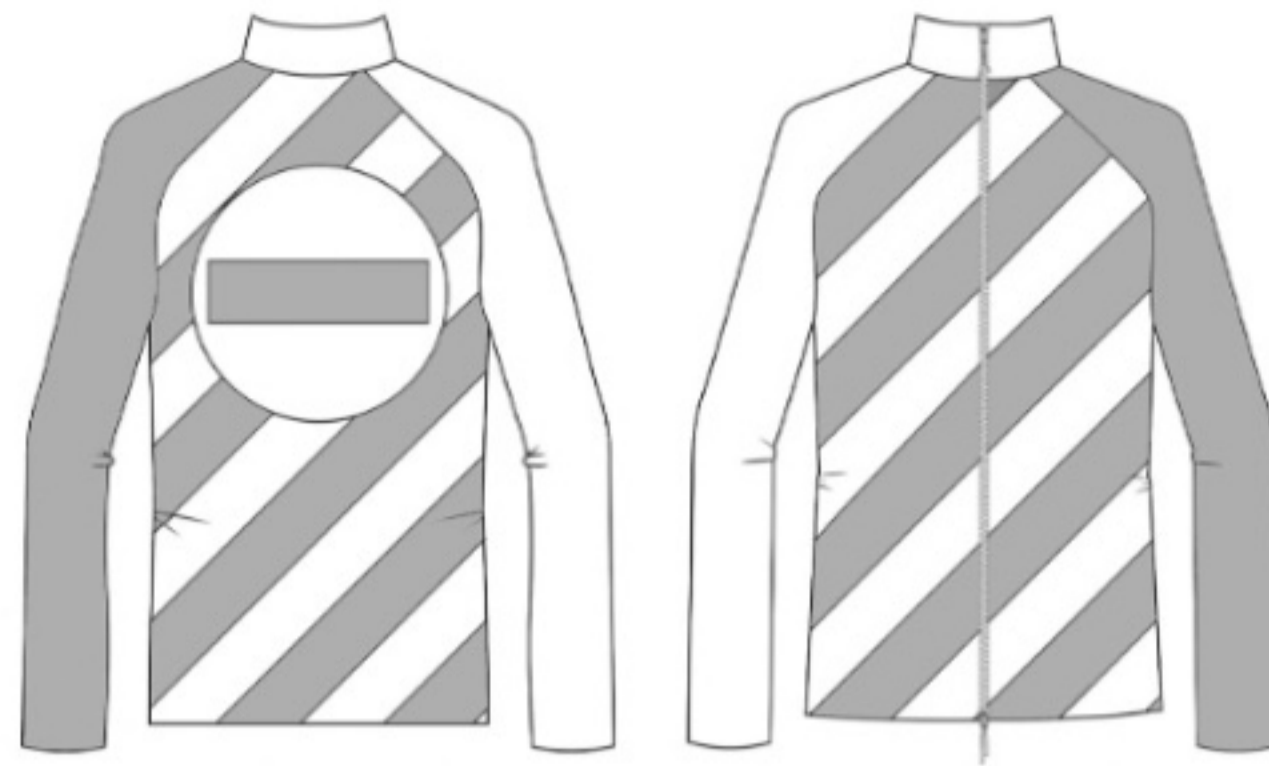
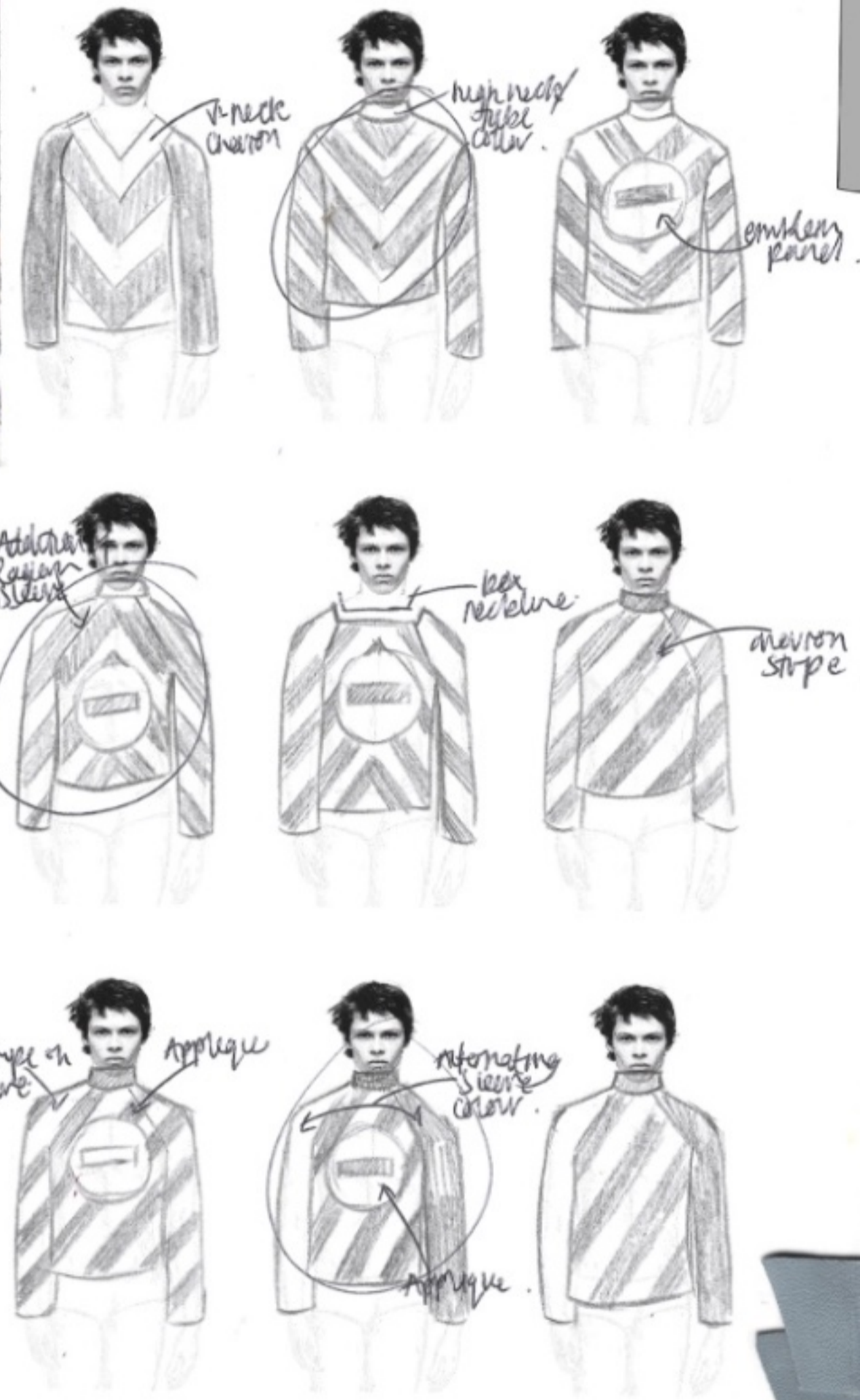

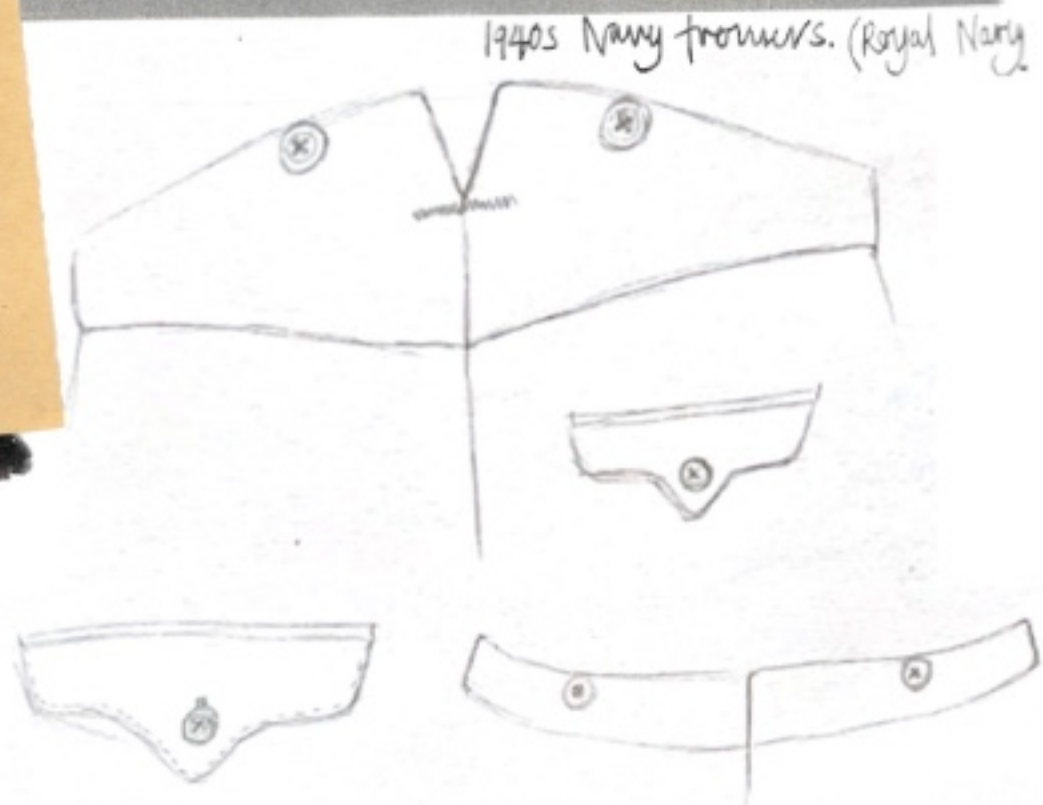
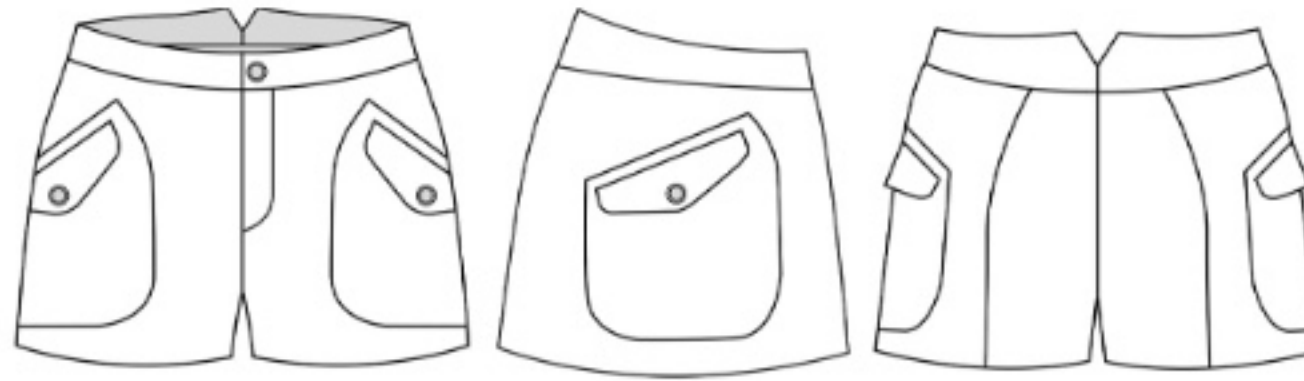

- Button details throughout front and back
- V-shape yoke/waistband.
- Interesting shape back pocket.

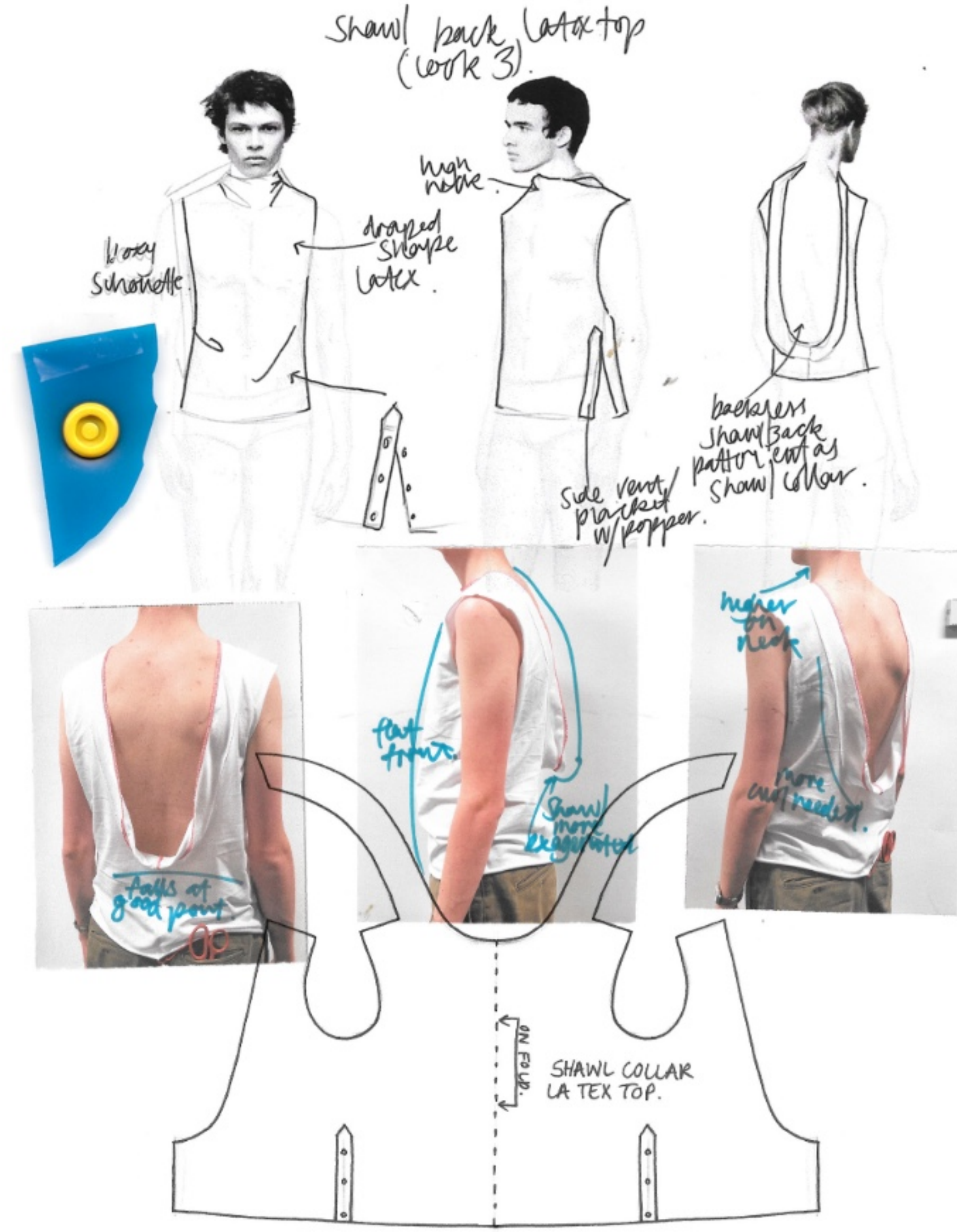





On the 20th August 1958, Horwich Locomotive Works began the construction of a series of 350 horse power 0-6-0 diesel shunting locomotives. The rate of build for these locomotives was one every 21 working days. The

first to leave the works was numbered D. 3593 and on the 28th December 1962 a total of 169 diesel locomotives were manufactured at Horwich. The last one to leave the works was numbered 4157.

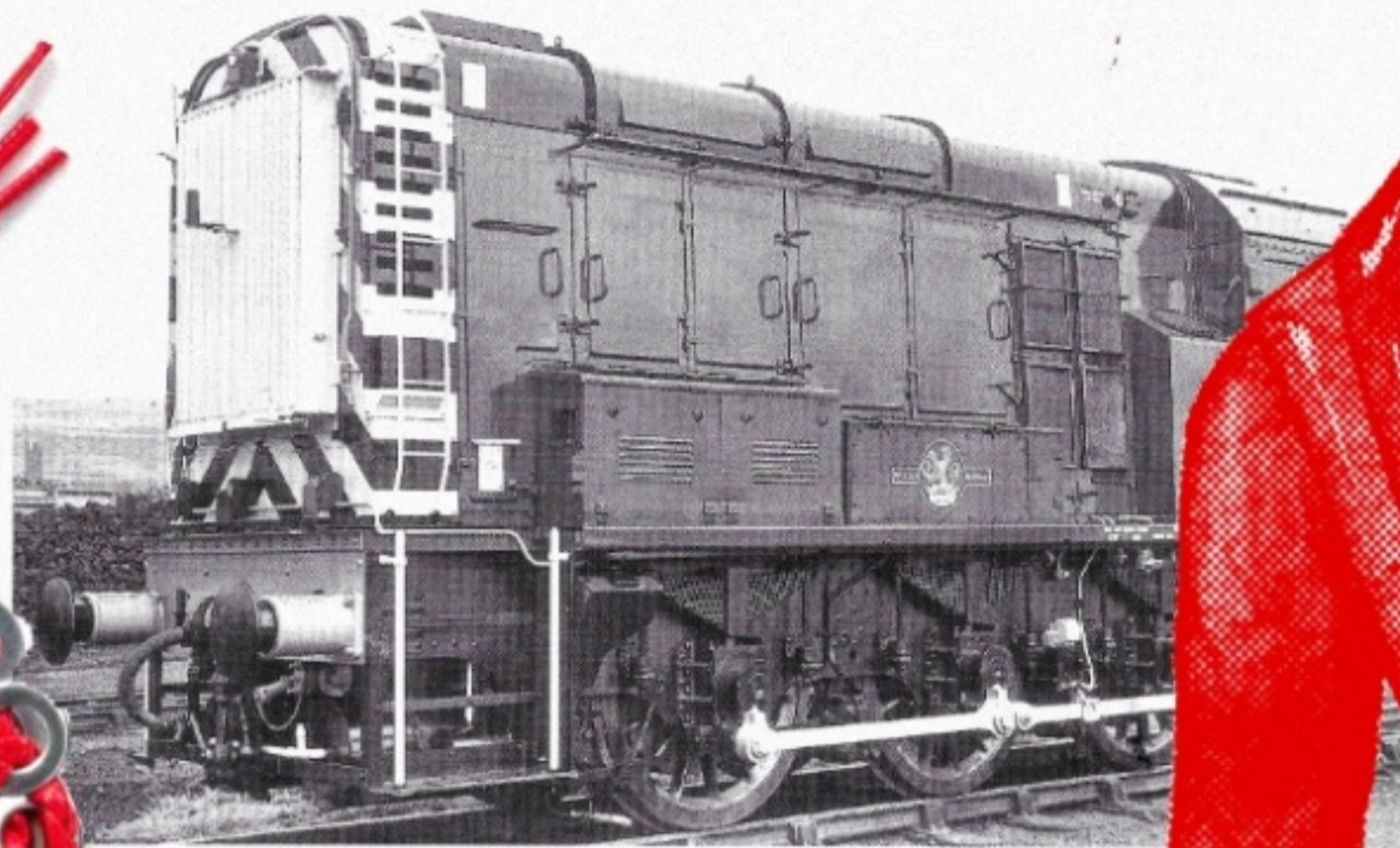

0-6-0 Shunting Diesel No. 4022 built at Horwich Locomotive Works. The later British Railways crest features a lion rampant holding a wheel between its paws. The words 'British Railways' are on the side of the crest.

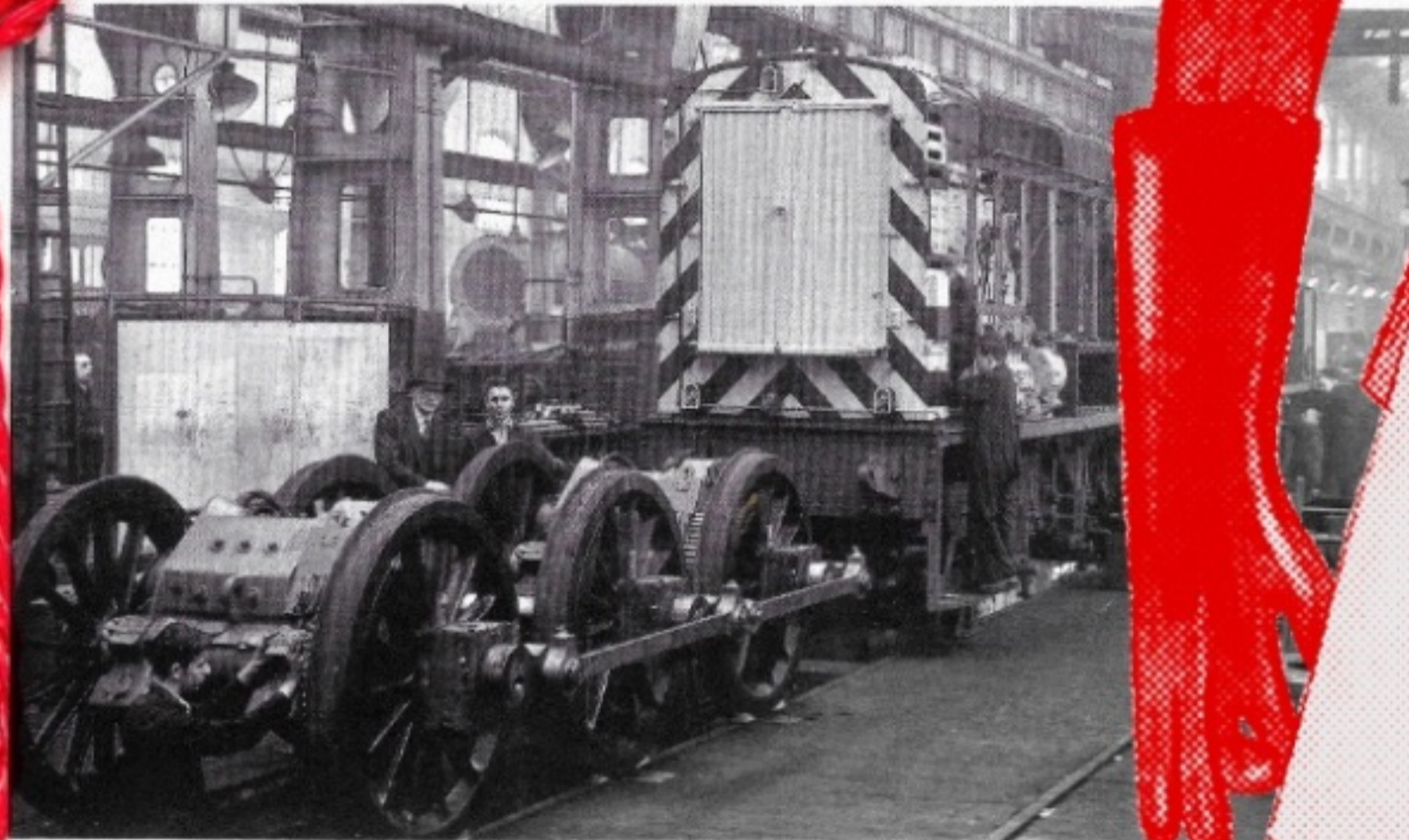

Building a few diesel locomotive in the Erecting Shop at Horwich Locomotive Works





Devore Two-color dying.  
 Acid dyes only silk protein fibres.  
 Direct dyes both viscose and silk fibres.  
 ↓  
 creating two colour depth in velvet at georgette.

CHECKERPLATE DEVELOPMENT.



Checkerplate/diamond plate.  
 - used for slip resistance  
 - on metal  
 - found in industrial settings.

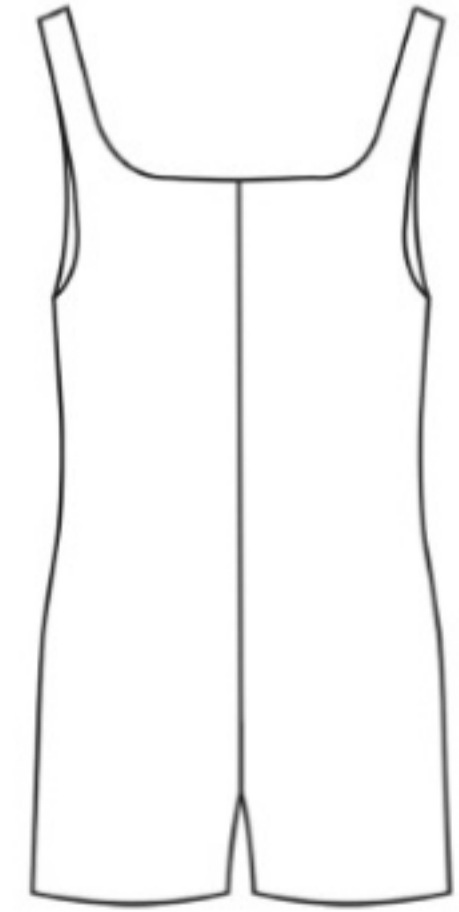
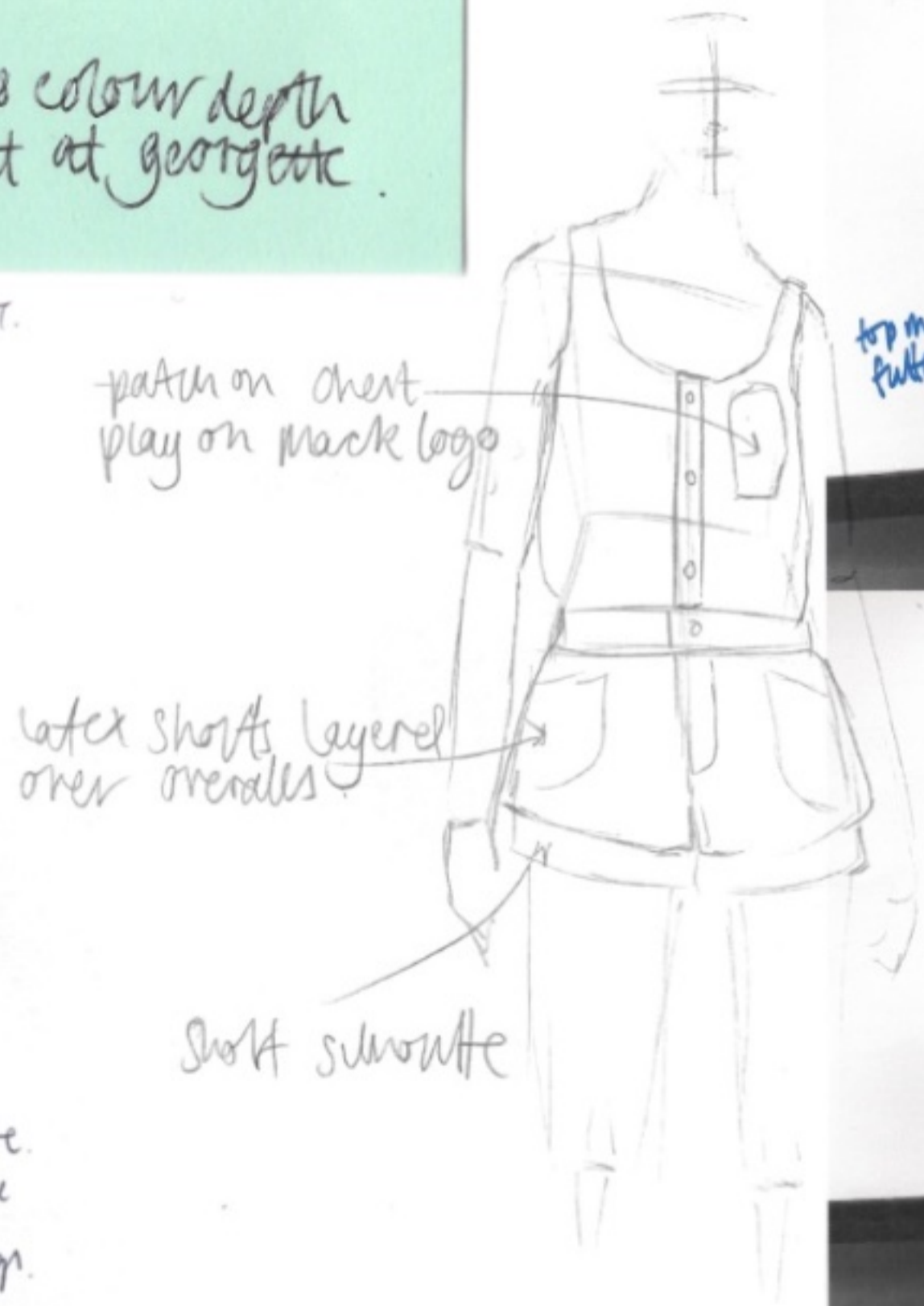

Mack trucks.  
 - American truck manufacturer.  
 - Reminded by my grandad.

BALENCIAGA COAT EXPERIMENTATION.

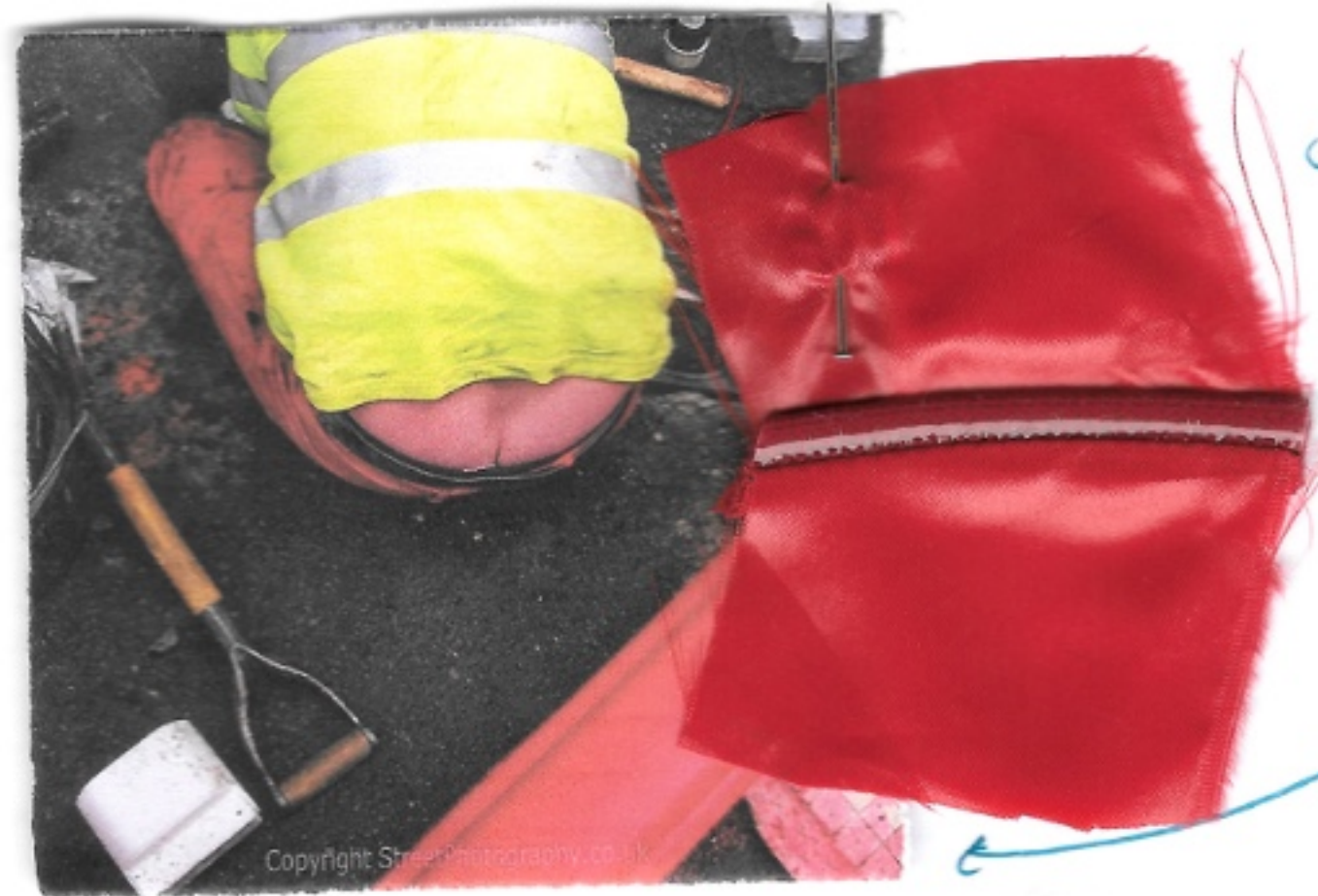
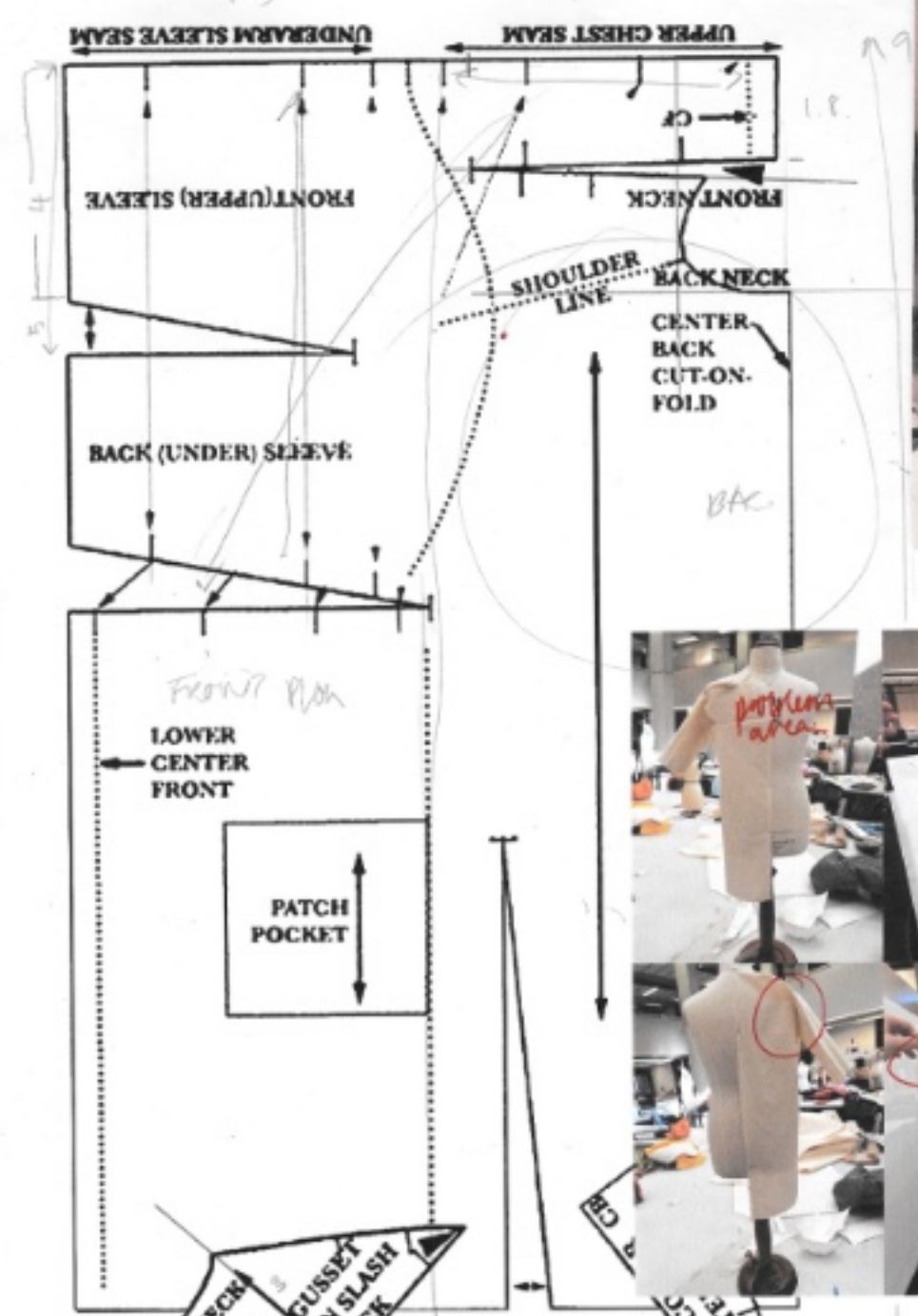

Silicone coated piping.

Builders cracks - when trousers move to reveal bum.

'BUILDERS CRACK' SHORTS. PATTERN PLAN.

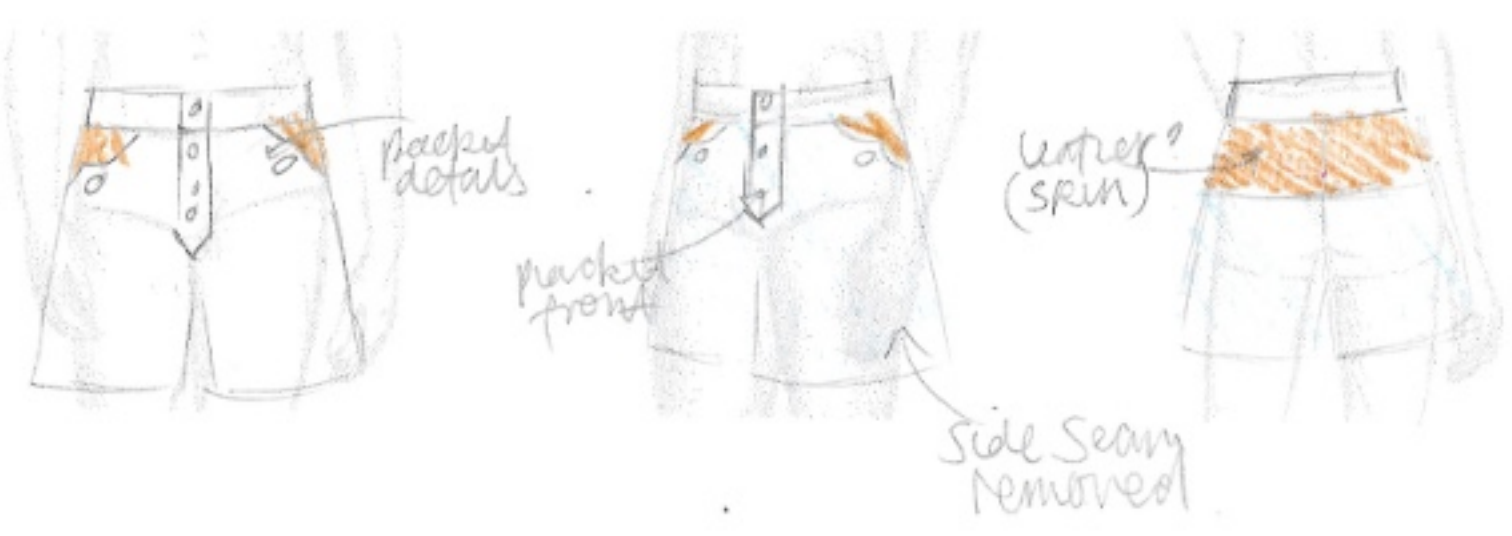
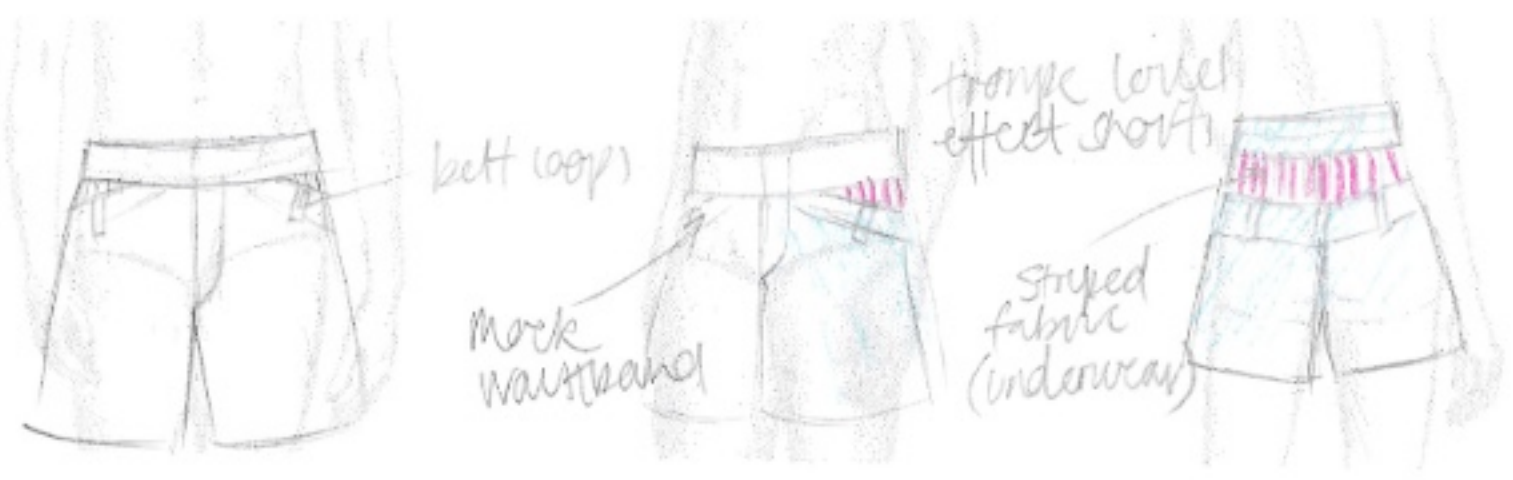
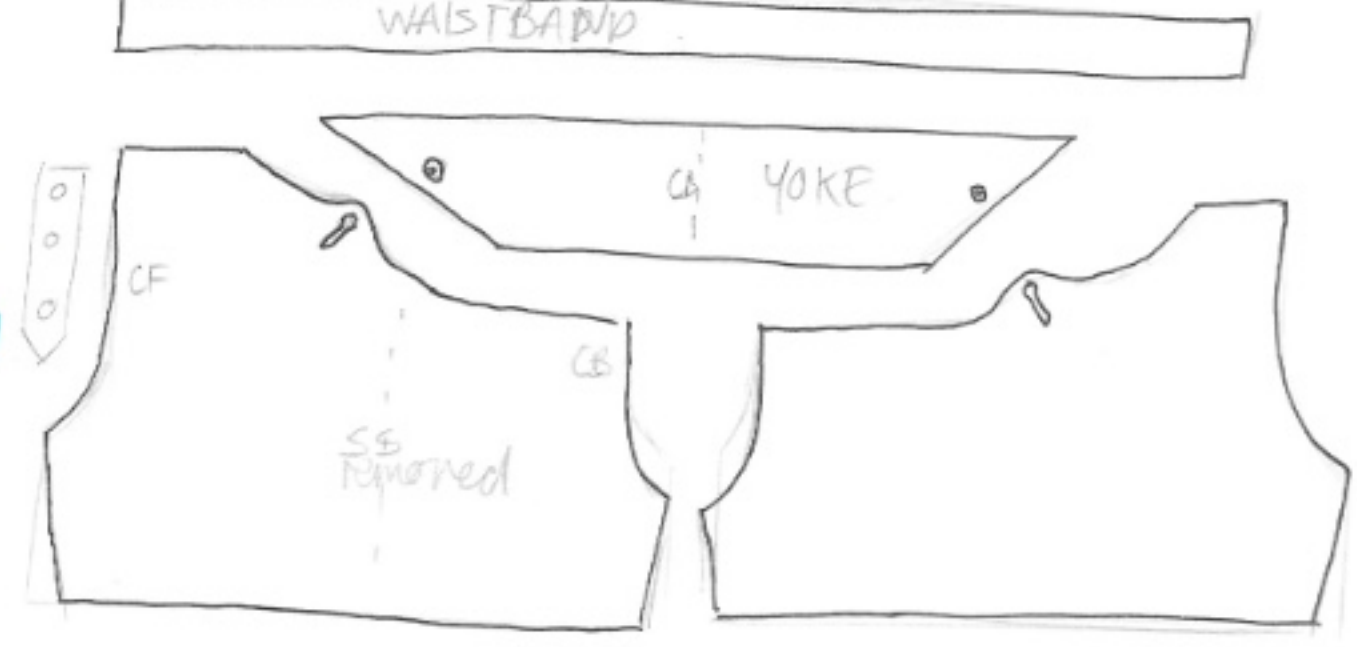

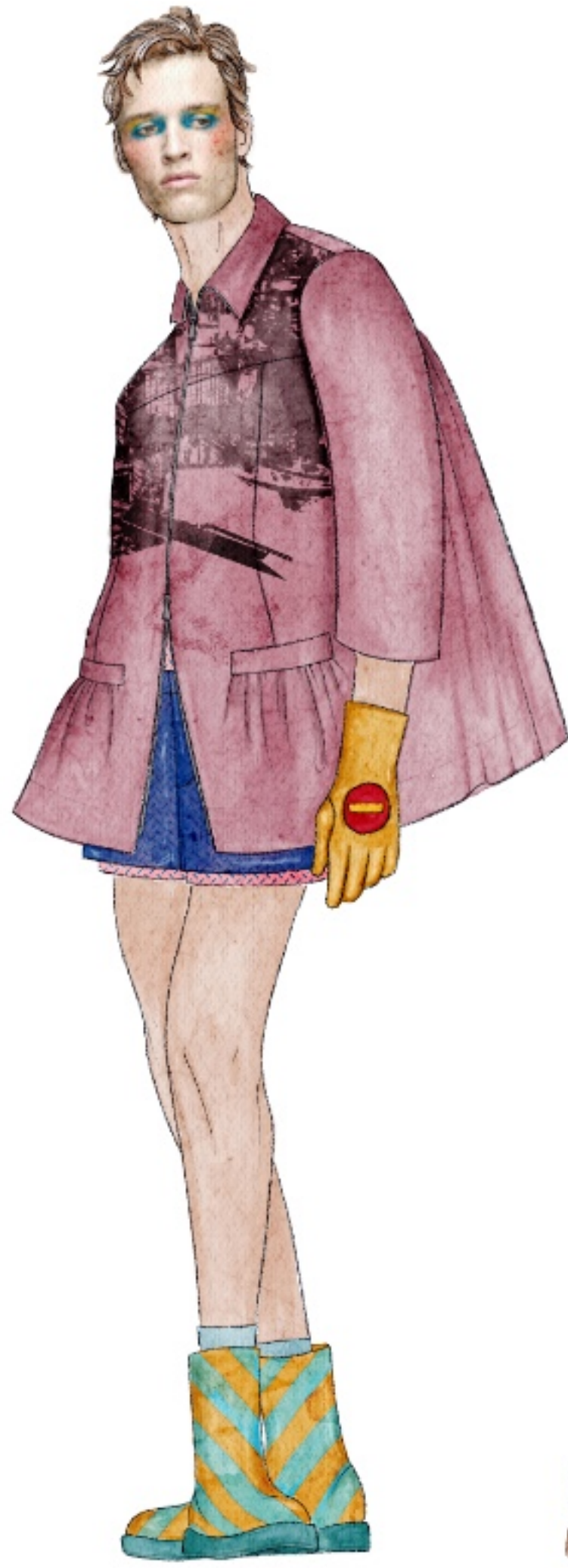

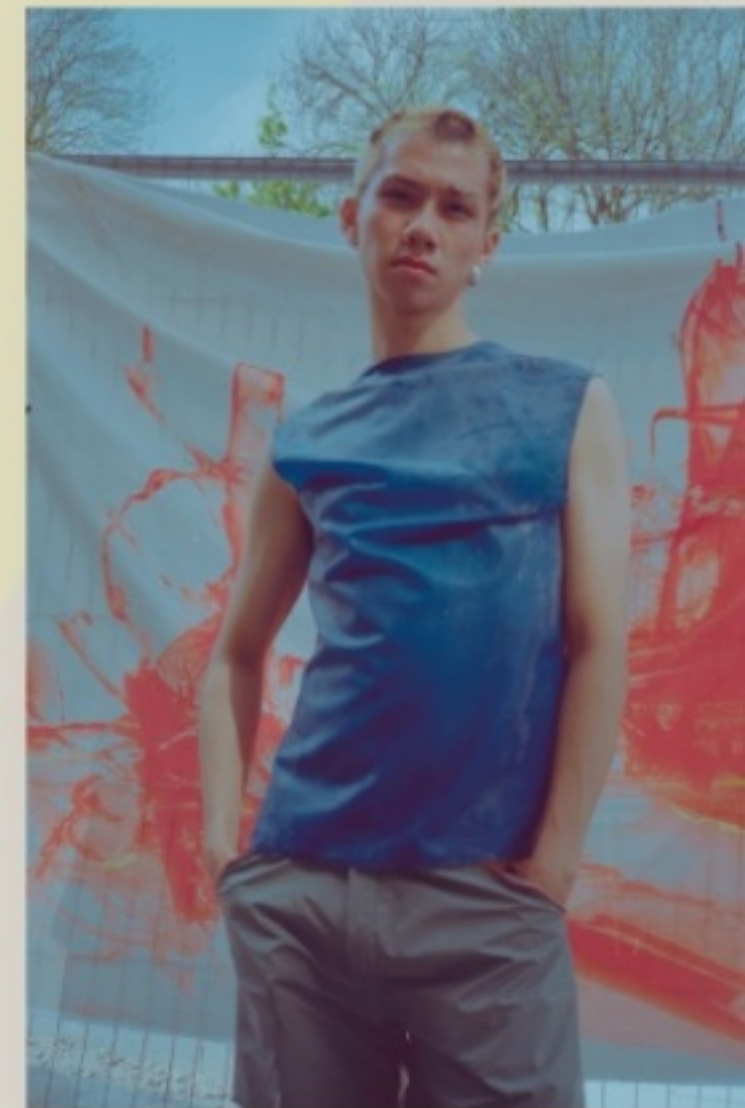
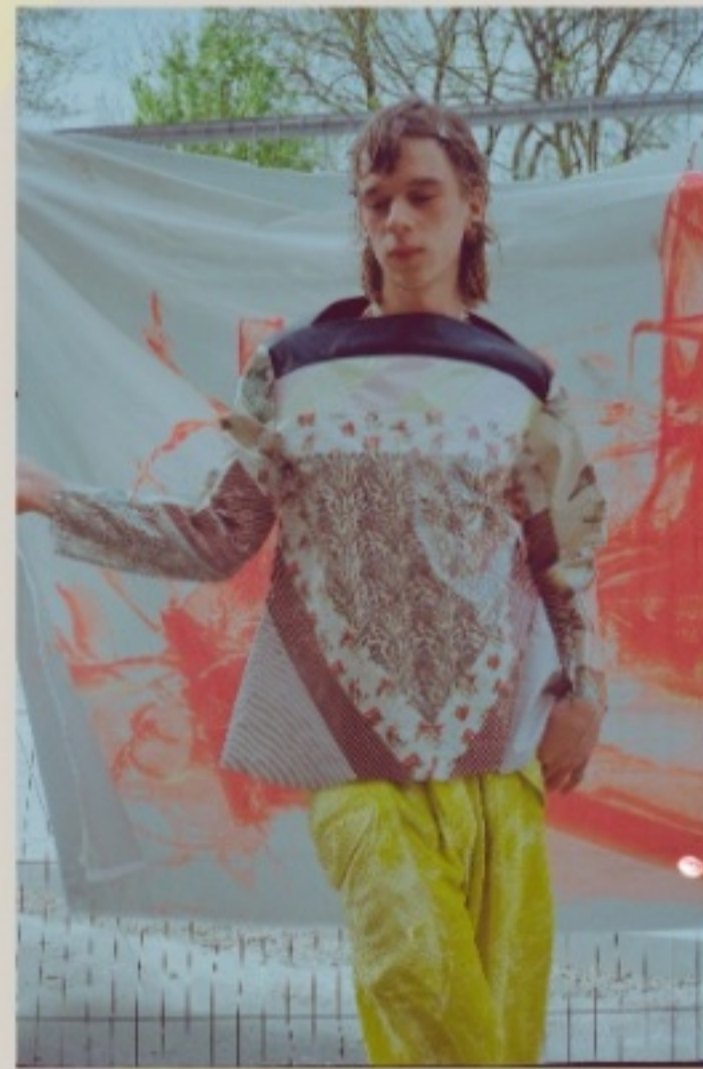





MANCHESTER FASHION INSTITUTE GRADUATE  
SHOWCASE MAY 2024 IMAGES BY RICHARD KELLY